SEVENTY-EIGHTH PUBLIC SALE

OF

RARE COINS
Medals and Paper Money

To Be Sold by Mail Auction
To The Highest Bidder Without Reserve

Tuesday, October 18, 1932

BY

M. H. BOLENDER
ORANGEVILLE, ILLINOIS

SEVENTY-EIGHTH PUBLIC SALE

OF

RARE COINS
Medals and Paper Money

To Be Sold by Mail Auction
To The Highest Bidder Without Reserve

Tuesday, October 18, 1932

BY

M. H. BOLENDER
ORANGEVILLE, ILLINOIS

TERMS OF SALE

(Please Read Before Bidding)

All bids are entered as received and lots distributed to the highest bidder without reserve. When two or more bids are the same, and there are no higher bids, the first received gets the lot. When two or more unlimited bids on a certain lot are sent, the first one received gets the lot at a 5% advance over the highest actual bid.

Lots are sold at so much per piece, NOT by the lot. Thus, if there are 8 pieces in a lot and you wish to pay $2.00 for the lot, then make your bid 25 cents.

Everything is guaranteed genuine, unless otherwise stated.

New Bidders or customers sending in lots for the first time **must positively** give first-class reference, bank reference preferable, **or** else send a deposit of **at least 25% of the total amount of bids.** Otherwise, their bid will be cast to the waste basket. **To those known to me** who have established credit, a reference or deposit is not necessary, and purchases will be sent out promptly after the sale. **In appreciation** of this courtesy, the purchaser remits promptly.

The terms are prompt cash settlement after the sale, and no time given. Collectors who are not certain that they can pay promptly, are asked not to bid. The coins in the sale are the property of my clients, and I must make prompt settlement for them.

Remit by money order, draft, check, or in any way most convenient. **Stamps accepted for accounts that are below one dollar only.**

Coins will be bought below your bids where other offers permit, as this is competitive bidding, excuted in good faith.

The usual charge of 5% will be made for executing your bids, and for packing and sending out material. No charge made on anything not actually purchased. **This fee is very low for the superior service I expect to give you.**

Receipted bills are not sent out after your remittance as this is **unnecessary. Your check, draft or money order itself is a receipt. However, if a 2-cent stamp is enclosed we will send receipt.**

Be certain that you bid on the lot you wish to buy. We will correct errors and adjust claims, but you should not expect us to pay for **your mistakes. Be careful** in making your bids. Be sure that you bid on the lot you wish to buy, and **at so much per piece.**

Before you return any lot, write me of the case, and I will locate the mistake, and send advice.

If you do not know how much to bid on any item, write me and I shall be glad **to inform you as to its value.**

Bids must reach me by the morning of the sale. Mail them in time so as to avoid disappointment. At each sale some bids arrive too late to be executed.

Let me sell your collection or duplicates in these sales. Quick just what you want.
returns and satisfactory results are realized. My sales are held regularly each month. Write for terms.

Keep on my mailing list and keep your address up-to-date by sending in some bids. If you find nothing to bid on, request next

Read every word in this catalog—or you are very apt to miss of this catalog your careful perusal.

If you find nothing in this catalog to interest you, I would be pleased if you would hand it to an interested person if you can. **Remember,** that if I do not hear from you for two or three sales, **your name is subject to withdrawal** from my mailing list.

The best way to insure yourself, is to **send in some bids.** I want auction list simply by postal card to insure your getting it. **You** will find a great variety of numismatic material in this sale. some choice and rare items, and will be well paid for giving the contents to thank my many customers for our pleasant dealings, the words of general satisfaction received, and the prompt remittances. Some collectors bought coins from me 15 years ago, and are still with me in my sales each month. Especially do I thank you.

Please bid by the piece unless stated to bid for the lot. Thus, if there are 12 pieces in a lot and you wish to pay $6 for the lot, then bid 50c. At each sale someone bids by the lot. Don't do this; bid by the piece.

UNITED STATES LARGE CENTS

1. 1794 cent. **Broad head** with coarse curls, 7 berries on each branch. Hays 36. Fine, medium brown.

2. 1795 **lettered edge**. Fine to very fine, only high portion of hair worn; very slight edge dent below point of bust. Medium brown. Rare in this condition.

3. 1796 **Fillet Head. Gilbert No. 37.** Good. Excessively rare variety; the French catalog states "only two specimens known," and was priced at $50.

4. 1797 cent. A rare variety **unknown to Doughty.** Several die breaks in obverse field before face. Very good. Extremely rare.
5. 1798 cent. **Widely spaced** LIBERTY, small 8. Doughty 124, Clapp 44. Fine, glossy olive brown surface. Rare. French catalog $12.50.
6. 1800 wide evenly spaced date. Doughty 152. Very fine, struck a little to left of center. Glossy brown color. All 1800 cents are very rare in fine condition.
7. 1801 fraction 1/100 over 1/000. Fine, but edge dented.
8. 1802 letters NT in cent connecting at top. Heavy die break above AT on reverse border. D. 168, Newcomb 10. Fine, scratched on reverse, strong impressions.
9. 1802 D. 171, N. 8. Fine, entirely so, obverse struck a little to right. Steel color.
10. 1803 cent. **Not in Doughty.** Figures 1 & 3 close to bust. Small fraction, double fraction line, short stems. Newcomb 6. Very fine, some minute nicks. Steel color. Very rare.
11. 1803 **stemless wreath.** D. 180. V. good. Rare.
12. 1803 point of 3 touches bust. Curved die break through STATES. D. 183, N. 11 (7b-Jd). Very fine, a little off center, bold impressions. Rare. French catalog $17.50.
13. 1803 die break on neck. D. 196, N. 19. **Uncirculated,** lustrous rich brown color, splendid impressions. Ex. rare so choice
14. 1805 blunt 1. Very good. Scarce.
15. 1807 blunt 1, small perfect date. Suction mark below chin. Very large fraction. D. 206. Ex. fine, steel color. Very rare variety and valuable cent.
16. 1808 **twelve stars.** D. 208. Very fine, dark brown. Rare so chioce.
17. 1810-12. Very good & good. 2 pcs.
18. 1811 **perfect date.** Very fine, ex. rare so. Dark brown.
19. 1813 scratched, 1814 cleaned. V. good. 2 pcs.

20. 1816 Andrews 4. Even date. Fine. Scarce.

21. 1817 A. 1. **Extremely rare** variety. Very fine, dark steel color

22. 1817 A. 3. Pincer 8. Fine.

23. 1817 A. 5. Nearly uncirculated, rich golden brown.

24. 1817 A. 6. Every star struck up. Extremely fine, rich brown surface.

25. 1817 A. 8. Almost unc., highest hair shows slight wear. Dark brown.

26. 1817 A. 9. Date divided 18 17. Extremely fine, wear on highest locks of hair. Sharp even impressions, original color shading to light golden brown.

27. 1817 A. 10. Stars close to date. Ex. fine, steel color.

28. 1817 A. 15. Good. Excessively rare. Not in French collection.

29. 1818 A. 3. Stars close to date. Ex. fine, some original color.

30. 1818 A. 6. Broken reverse die. Uncirculated, steel brown color. Sharp impressions, well centered.

31. 1818 A. 8. Fine to v. fine. Ex. rare, not in French catalog.

32. 1818 A. 9. Wide even date. Fine to v. fine. Dark brown. Rare.

33. 1818 A. 10. Cracked obverse die. Unc., mostly red.

34. 1819 A. 3. Small date, stars close to date. V. good. Rare.

35. 1820 A. 7. Small wide date. V. fine, dark brown.

36. 1820 A. 9. Large perfect date. V. fine, dark.

37. 1820 A. 12. About unc., light brown. Scarce.

38. 1820 A. 13. Unc., dull original red.

39. 1821-23. Good. Scarce dates. 2 pcs.

40. 1822 A. 6. Evenly spaced date. Fine. Scarce.

41. 1824 A. 2. Close date. Uncirculated, brilliant steel color. Rare and valuable.

42. 1824 A. 3. Divided date. Fine, dark brown.

43. 1825 A. 8. Practically uncirculated, rich golden brown.

44. 1826 A. 1. Broad S's, heavy die break at 6th star on edge Very fine.

45. 1827 A. 10. Very fine, with bold impressions. Dark brown. Rare, not in French collection.

46. 1828 A. 6. Large date, die crack to star on right. Unc., handsome lustrous golden brown.

47. 1828 A. 11. Obv. like A. 8. Rev. new. Unc., lustrous steel brown surface. Very rare. Not in French collection.

48. 1829, 1830, 1834 A. 2. Very good. 3 pcs.

49. 1831 A. 11. Fine. Scarce.

50. 1833 A. 2. Beautiful uncirculated, red & light olive nicely blended. Rare. French catalog $17.50.

51. 1835 A. 1. Large date & stars, reverse of 1834. Unc. & well-centered, small planchet defect on right obverse edge. Rare & valuable cent. (The French specimen brought $22.)

52. 1837 A. 1. Plain hair cord, large letters. Die cracks obv. & rev. Ex. fine, olive brown. V. rare.

53. 1837 A. 5. Die break 3rd to 8th star. Unc., golden brown

54. 1837 A. 11. Beaded hair cord. About unc., sharp, some original red. Rare.
55. 1837 A. 12. No center dot. Unc. steel color. Not in Andrews, original list.
56. 1838 A. 2. Small dot united with center dot. Ex. fine, steel color, weak impression as usual.
57. 1838 A. 3. Dot directly above center dot. Ex. fine, light brown.
58. 1838 A. 4. Die heavily broken through 3 of date & curl to 9th star & border. V. fine, medium brown. Rare.
59. 1838 A. 5. More perefct and artistic head. Ex. fine, some original red.
60. 1838 A. 6. Uncirculated, lustrous golden brown color.
61. 1838 A. 7. Wide spaced date. Unc., golden brown.
62. 1839 A. 3. Head of 1838. Unc., but cleverly plugged.
63. 1839 A. 4. Silly Head. Magnificient unc. specimen almost equal to a proof. Iridescent surface.
64. 1839 A. 7. Booby Head. Beautiful unc., light brown.
65. 1839 A. 8. Head of 1840. Uncirculated, considerable original red surface. Rare so choice. Value $10.
66. 1840 A. 3. Small date. V. fine.
67. 1840 A. 5. Large date. Fine to v. fine.
68. 1841-42 very good. 2 pcs.
69. 1843 obverse & reverse of 1842. Fine.
70. 1843 obverse 1842, reverse 1844. A. 4. Unc. olive, few slightest dents.
71. 1844 diff. dies. Fine & v. fine. 2 pcs.
72. 1845 A. 3. Sharp unc., some original red.
73. 1845 A. 4. Unc., mostly original red.
74. 1846 large & small dates. Fine. 2 pcs.
75. 1847 A. 4. Rim break on reverse border. Unc., considerable red.
76. 1847 A. 12. Unc., rich brown color.
77. 1848 A. 10. Unc., proof surface, mostly red.
78. 1849 A. 10. Ex. fine, dark brown.
79. 1850 A. 8. Unc., partly red.
80. 1850 A. 9. Unc., some red.
81. 1850 A. 10. Very fine, brown & olive.

82. 1851 A. 11. Unc., mostly red.
83. 1852 A. 1. Sharp unc., bright red. Rare.
84. 1853 A. 17. Very fine, brown.
85. 1854 A. 2. Unc. bright red.
86. 1855 A. 2. Upright 55. Unc. brown.
87. 1855 A. 10. Italic 55. Unc., mostly red.
88. 1856 A. 2. About unc., iridescent color.
89. 1856 A. 7. Unc., broad borders, rich brown.
90. 1857 A. 1. Large date. Unc., partly red.

COLLECTION U. S. SMALL CENTS

91. 1859-1918 **U. S. small cents, including all dates.** All uncirculated except 3 or 4, mostly red. With duplicates in later dates. In great demand. 136 pcs.

UNITED STATES HALF-CENTS

92. 1794 half-cent. **Large head.** Gilbert 5. Fine to v. fine, brown. Scarce.
93. 1794 good, 2 dents on obverse.
94. 1795 **lettered edge,** with pole, 8 berries. G. 1. About fine.
95. 1795 **plain edge,** no pole. Thin planchet. G. 6. V. good, flan defective at edge.
96. 1795 plain edge, thicker flan. G. 5. Near fine.
97. 1797 figure 1 over 1 in date. G. 4. Fine.
98. 1800 fine to v. fine. Only year of type.
99. **1802 fine,** or better. Very rare condition, worth $10 to $15. One of best known.
100. 1803 two varieties. V. good. 2 pcs.
101. 1804,1805. Both extremely fine, near unc. 2 pcs.
102. 1805 small 5, with stems; berry touching F in HALF. **Gilbert No. 4.** Good, but corroded. Excessively rare, only one other specimen known.
103. 1806 large 6, **with** stems. G. 3. Unc. red & brown, superb specimen.
104. 1808 ex. fine, planchet defect on reverse edge. Some original color.
105. 1809-10-11. Average v. good. The 1811 is the rare broken die. 3 pcs.
106. 1828 **twelve stars.** V. fine.

107. 1828 thirteen stars. Unc. red.
108. 1829-32-33-34-35. Ex. fine to unc. 5 pcs.
109. 1849-50-51-53. Ex fine, 1 nicked. 4 pcs.
110. 1854-55-56-57. Ex. fine & unc., some red. 4 pcs.

U. S. QUARTER-DOLLARS

111. 1804 quarter. Very good, entirely so. Far superior to the usual specimen which is seldom found better than good. Rare.
112. 1806 very good. 1807 good. 2 pcs.
113. 1818 ex. fine, above average. Scarce.
114. 1825 over date. Practically unc. Rare variety in rare condition.
115. 1831 (2), 1834. Average fine. 3 pcs.
116. 1859, 1860 quarters. Beautiful proofs. 2 pcs.
117. 1861, 1862 quarters. Brilliant perfect proofs. 2 pcs.
118. 1863, 1864. Brilliant proofs. 2 pcs.
119. 1864, 1865. Brill. proofs. 2 pcs.
120. 1872, 1880. Brill. proofs. 2 pcs.
121. 1884, 1885, 1886. Brill. proofs. 3 pcs.
122. 1893 Isabella quarter. Unc.

UNITED STATES DIMES

123. 1798 over '97. Fine. Very rare.
124. 1800 dime. Almost fine, several light scratches. An acceptable specimen of this very rare date.
125. 1805 dime. 4 berries. V. good, approaching fine.
126. 1820 good, 1821 large date, fine. 2 pcs.
127. 1821 large date. Brill. uncirculated.
128. 1821 small date. Ex. fine. Rare.
129. 1830-31-32. V. fine to unc. 3 pcs.
130. 1834-1835. Ex. fine & unc. 2 pcs.
131. 1836, 1837 no stars, 1838. V. fine & unc. 3 pcs.
132. 1840 dimes, with & without drapery from elbow. Both ex. fine, the first rare. 2 pcs.
133. 1841-42-43. First two unc., last v. fine. 3 pcs.
134. 1844 dime. Very fine. Rare.
135. 1845 dime. Uncirculated.
136. 1846 dime. Fine. Rare date.
137. 1847 brill. unc., some proof surface. Very rare state.
138. 1848, 1849. Fine to v. fine. 2 pcs.

139. 1851-52-53-54-55 dimes. V. fine & ex. fine. First two scarce. 5 pcs.
140. 1861 (2), 1862. Uncirculated. 3 pcs.
141. 1864 dime. Proof. Rare.
142. 1872-73-74-75 dimes. Proofs. 4 pcs.
143. 1879-80-81-82. Proofs. 4 pcs.
144. 1883-84-85-86. Proofs. 4 pcs.
145. 1890-91-92-93. Proofs. 4 pcs.
146. 1894-95-96-97-98-99-1900. Proofs. 7 pcs.

UNITED STATES HALF-DIMES

147. 1796 Half-Dime. Good, several dents & scratches. Very good date. Rare.
148. 1829-31-32-33 half-dimes. Unc. & choice. 4 pcs.
149. 1829-30-35-36. V. fine lot. 4 pcs.
150. 1835-36-37 38. Unc. choice. 4 pcs.
151. 1839, 1840 without drapery. Brill. unc. 2 pcs.
152. 1840 **with drapery** from elbow. Unc. Rare.
153. 1843-1844. V. fine & ex. fine. Scarce. 2 pcs.
154. 1846 half-dime. V. fine. Rare.
155. 1847 brilliant uncirculated. Scarce.
156. 1848 **large date.** Practically unc. Rare.
157. 1848 small date. About unc. Scarce.
158. 1849 over '48. Unc. Rare.
159. 1850-1851. Unc. Scarce years. 2 pcs.
160. 1853-54-55-56-57. V. fine to unc. Nice lot. 5 pcs.
161. 1858-59-60-61-62. Ex fine to unc. 5 pcs.
162. 1866 half-dime. Proof. Rare.
163. 1867 proof. Only 8625 coined.
164. 1870-71-72 v. fine to unc. 3 pcs.

SELECT AMERICAN COINS

165. 1662 **Massachusetts "Oak Tree" silver 2-pence.** A fine piece with all lettering plain, but planchet crack in from edge. Rare.
166. 1875 **U. S. 20c silver,** "S" mint. Brill. unc.
167. 1875 20c Phila. mint. Brilliant proof.
168. 1876 20c piece. Unc., struck proof. Scarce.
169. Same as preceding. Sharp unc., struck proof.

170. 1915 **Panama-Pacific** so-called silver **dollar.** "To commemorate the opening of the Panama Canal. On, Sail on;" Dollar size. About unc. Rare.
171. 1884-91 **U. S. 5c nickels,** consecutive dates. All proofs but one. 8 pcs.
172. 1851-53-57-58 **U. S. 3c silver.** Ex. fine to unc. 4 pcs.
173. 1859-60-61-62 silver 3c pieces. Brill. unc. 4 pcs.
174. 1878 **nickel 3c.** Brill. proof. Second rarest date.
175. 1879-83-88 nickel 3c pieces. Proofs. 3 pcs.
176. 1864-65-66-67-68-69 **bronze 2c.** All unc. red. 5 pcs.
177. 1865-66 two-cent pieces. Choice proofs. 2 pcs.

PATTERN COINS. CALIFORNIA GOLD

178. **1852 U. S. Pattern Ring Gold Dollar.** Copper-nickel. Uncirculated. Excessively rare, only 6 or 8 coined.
179. 1853 U. S. Pattern Cent. Obverse same type as quarter eagle of the year. Rx. ONE CENT in olive wreath. Nickel alloyed with silver. A-W. 171. Proof. Very rare, first in these sales.
180. 1859 **pattern cent.** Indian head, oak wreath & shield. Copper-nickel. Brill. unc.
181. **California Pioneer Gold.** 1852 half-dollar, round. Obv. Liberty head, 13 stars. Rx. date in wreath, around HALF DOL. CALIFORNIA GOLD. Edge milled. Ex. fine. V. rare.
182. 1853 California Gold dollar, octagonal. Lib. head, 10 stars. Rx. value & date in beaded circle. Milled edge. Fine to v. fine. Rare.
183. 1854 Calif. Gold $¼, octagonal. Lib. head, 11 stars, date. Rx. value in wreath. Edge milled. Unc.
184. 1866 Calif. gold $¼, round. Lib. head, 7 stars. Rx. value & date in wreath. V. fine. Rare.
185. 1873 quarter, round. Lib. head, 13 stars, date. Rx. ¼ DOLLAR CAL. in wreath. V. fine.
186. 1872 quarter, octagonal. Indian head, 13 stars, date. Rx. as last. Brill. unc. Genuine as are all the preceding.
187. 1905 **Oregon Gold.** Lewis & Clark Exp. $½. Mt. Hood. V. fine.
188. 1854 Calif. gold $¼, octagonal. Lib. head, 5 stars. Rx. value & date in beaded circle. Milled edge. Unc. Rare.
189. 1856 Calif. gold $½, round. Lib. head, 12 stars. Rx. date in wreath, HALF DOL. CALIFORNIA GOLD. Milled edge. V. fine. Rare.
190. 1856, 1858 Calif. gold round $½. Head, 13 stars. Rx. date in wreath, CALIFORNIA GOLD. V. fine. 2 pcs.
191. California Gold so-called "charms", quarters & halves, different. 1852-3-5-8. Unc. 4 pcs.

$5.00 MORMON OR UTAH GOLD 1850

192. 1850 Mormon gold $5.00. Bishop's hat above eye, 9 stars around, HOLINESS TO THE LORD. Rx. clasped hands, date below, above G. S. L. C. P. G. (Great Salt Lake City pure gold), below FIVE DOLLARS. About good, especially for this coinage which is seldom fine. Very rare, more so than the year 1849.

U. S. GOLD DOLLARS & QUARTER EAGLES

193. 1849 gold dollar. **Dahlonega** mint. Open wreath. V. fine. Rare. Small coinage & first year of issue.
194. 1849 gold dollar. **Charlotte** mint. Open wreath. Fine, 2 slight edge nicks on reverse. V. rare.
195. 1849 gold dollar. **New Orleans** mint. Closed wreath. V. fine.
196. 1853 gold dollar, "O" mint. Fine.
197. 1854 gold dollar, small size. Very fine.
198. 1855 gold dollar, large type. Fine.
199. 1855 gold dollar. Ex. fine.
200. 1859 gold dollar. Fine. Scarce.
201. 1915 Panama-Pacific $1.00 gold. Head of Labor. Unc.
202. 1922 Grant $1.00 gold, Bust. Birthplace. Unc. The variety without star. Only 5000 coined.
203. 1844 **U. S. $2.50 gold.** Fine A very rare date, especially without a mint mark.
204. 1850 $2.50 gold. Fine.
205. 1851 $2.50 gold. Yellow gold. V. fine.
206. 1851 $2.50 gold, "O" mint. Fine.
207. 1859 $2.50 gold. Very fine. Quite scarce.

FOREIGN GOLD COINS

208. 1801 **Utrecht** gold ducat. Warrior with sword. Fine.
209. 1829 **Hamburg** gold ducat. Soldier standing, arms of city on shield. Brill. unc. Scarce.
210. 1878 France 20 francs gold. Genie writing. Unc.
211. 1859 France 5 francs gold. Napoleon III. Fine, light scratches.
212. 1714 **England** gold guinea. Bust Queen Anne. V. good. Scott $12.50.
213. 1853 Queen Victoria gold sovereign. Young bust. Fine.

214. 1853 as last, but half-sovereign. Fine.
215. 1868 Victoria gold sovereign. Unc.
216. 1862 **Australia** gold sovereign. Sydney mint. V. good.
217. 1794 Geo. III Spade Guinea. Good, loop on edge for chain use.
218. A. H. 1327 Egypt gold 100 piastres ($5). Unc.
219. 1764 **Hungary** gold ducat. Marie Theresa standing. Rx. Madonna. Fine, flan defect, small bit out of edge.
220. 1786 Spanish gold dollar, bust Chas. III. Fine.

U. S. SILVER DOLLARS

221. 1795 dollar. Flowing hair, ending in 6 points. Two leaves under each wing, 19 berries. H. 2. Near fine.
222. 1844 Liberty seated. Very fine, some lustre.
223. 1875 Trade dollar. Proof. Scarce condition.
224. 1880 trade dollar. Proof, slight cabinet friction.
225. 1921 dollars, old & new types, the first "S" mint. Fine 2 pcs.

1876 CENTENNIAL DOLLAR IN SILVER

226. 1776-1876 so-called "Centennial Dollar". Liberty with sword. "By authority of Congress" etc. Commemorates 100th anniversary of American Independence. Proof, in case as issued. Rare. Auction record over $20.

U. S. HALF-DOLLARS

227. 1811 wide date. Beistle 3-D. Die break on reverse from border along left side of first S in STATES through upper part of left wing. V. fine. Rare.
228. 1817 heavy die break across top of cap and along right portion of obverse. V. good.
229. 1821 figures 21 very close. Haseltine 4. Ex. fine.
230. 1825, 1827, 1828. All ex. fine, with lustre. 3 pcs.
231. 1828 small date, 1829 large 5 in 50c. Fine & v. fine. 2 pcs.
232. 1831-32-33-35-36 half-dollars. Good to v. fine. 5 pcs.
233. 1834 large & small dates. V. fine pair. 2 pcs.
234. 1836 lettered edge. Extremely fine.
235. 1837 new type, milled edge. About unc.
236. 1853 arrows & rays. Fine, only year of type.

237. 1854-55-58 all "O" mint. V. good. 3 pcs.
238. 1857 good. 1861 ex. fine. 2 pcs.
239. 1864 "S" v. good. 1877 "S" ex. fine. 2 pcs.
240. 1867 "S" fine. 1875 "CC" mint, v. good. 2 pcs.
241. 1874,1876. Very fine. 2 pcs.
242. 1876, 1877. Very fine. 2 pcs.
243. 1877 "S" mint. Ex. fine, considerable lustre.
244. 1880 proof, slight tarnish but scarce.
245. 1898, 1906, 1907. Unc., last 2 Denver mint. 3 pcs.
246. **U. S. Commemorative half-dollars.** 1892 Columbian. Unc.
247. 1918 Illinois Centennial $½. Lincoln bust. Unc.
248. 1920 Pilgrim Tercentenary. Ship "Mayflower". Unc.
249. 1922 Grant Memorial $½. Bust. Birthplace. Unc.
250. 1923 Monroe-Adams $½. Two busts. Los Angeles. Unc.
251. 1925 California Jubilee. Bear & miner. Unc.
252. 1925 Patriot half-dollar. Minute man. Lexington belfry. Unc.
253. 1925 Stone Mt. $½. Gen. Lee & Jackson mounted. Unc.
254. 1926 Oregon Trail $½. Indian. Conestoga. Unc.
255. Same as preceding, but "S" mint. Unc.
256. 1927 Battle of Bennington $½. Unc.

VARIOUS U. S. COINS

257. **Quarters.** 1833-34 bust type. Fine, first lightly scratched. 2 pcs.
258. Set of 6 diff. types quarters, from 1820. V. good to fine. 6 pcs.
259. 1853 quarter, arrows & rays. Ex. fine, only one year of type.
260. Same, but with **heavy die break** on reverse border. V. good.
261. 1853-54-57 quarters. V. fine. 3 pcs.
262. 1857 v. fine, 1892 bright unc., 1910 proof. 3 pcs.
263. 1880 quarter, proof. Scarce.
264. 1893 Isabella quarter. Unc. brilliant.
265. 1853 date set, 50c, 25c, 10c, 5c silver, & large cent all of same year. Avg. fine. 5 pcs. Sold as one lot.
266. **Dimes.** 1820-21-23-24-27-29-31-36. Good average. 8 pcs.
267. 1844-52-53-53-54-55-56-57-58 dimes. Avg. v. good. 8 pcs.
268. Old dimes 1857 to 1891. Duplicates. Good to v. fine. 14 pcs.
269. 1892-1903 "O"-1905 "O"-1906 "D"-1907 "D" -1910-1916 new type (4), 1920 "D". Dimes. Unc. 11 pcs.
270. **Nickel 5c.** 1870 proof, 1883 (3 types) v. fine & unc. 4 pcs.
271. 1887-89-91-1909-10-11-12-13-14-15 nickels. All unc. or proof. Choice lot. 10 pcs.
272. 1864-1871 **U. S. 2c pieces.** All ex. fine to unc. red. Different dates. 8 pcs.

273. **Half-cents.** 1805 stemless, good. 1835 fine. 1837 "half-cent worth pure copper", fine. 3 pcs.
274. 1826 unc. brown. 1828 thirteen stars, unc. steel color 2 pcs.
275. 1849 half-cent, ex. fine. 1857 unc. red. 2 pcs.
276. **George Washington** token, bust. Rx. SUCCESS TO THE UNITED STATES. Small size. Good, cracked planchet.
277. 1787 **Connecticut** cent, overstrike AUC on face. V. good
278. 1723 Woods half-penny. Ex. fine. dark.
279. **U. S. Encased Postage Stamp** 3c TAKE AYER'S PILLS, V. good.
280. 10c Encased stamp TREMONT HOUSE, Chicago. Fine, mica cracked, a bit gone. Rare.
281. **Unassorted lot of miscellaneous old U. S. coins.** Half-dollars, incl. 1795 (holed), quarters, 20c, old dimes, & minor coins, incl. large cents. Face value $6.85. Fair & good, 2 holed. 54 pcs.

MEDALS & TOKENS

282. **Benjamin Harrison** large presidential medal, by Barber, 3 inches. Struck in **alumium.** Bust in high refief. Rx. inauguaration data. Unc. Rare metal.
283. 1810-1910 Argentine Centennial. Ships. Copper, 38 mm. Unc.
284. 1930 Portland, Oregon Exposition medal, 35 mm. Unc. Metal from Battle Ship Oregon.
285. 1916 A. N. A. Badge, Rochester N. Y. Unc.
286. **Lodge Medals** of membership, large handsome silvered pieces, 37 mm. Various orders, Masonic, Moose, Pythias, Oddfellows, etc. All diff. Unc. 8 pcs.
287. 1869-79 French Musical Exposition medals. Different. Brass, 23 to 33 mm. Unc. or proof. 27 pcs.
288. Ten medals, one 68 mm., 2 Washington; also 2 ancient copies. Some fine & unc. 12 pcs.
289. **Civil War tokens,** a very fine assortment, all different. Fine to unc. 45 pcs.
290. Civil War cards or tradesmen's tokens, incl. western. No duplicates. Fine to unc. 28 pcs.
291. Old card, SWANSEA 1832. Bee-hive PAID. Copper. V. fine.
292. 1859 MARSHALL HOUSE. Lib. bust, stars. Copper. Fine.
293. 1860 Lovett, Phila, card. Copper-nickel proof. Liberty head. Rare.
294. 1863 Indian head, stars. Rx. same incuse. Copper Fine.
295. Old U. S. Store cards, large cent size, all diff., some scarce. Avg. fine. 19 pcs.

296. Other large size old tokens. Yates, Syracuse, Moffet, N. Y. Willard, Boston. Green & Wetmore, N. Y. Richardson umbrellas, Phila. Bailey, Jersey City. Avg. v. fine. 6 pcs.
297. Others. Carl Diem, N. Y. Angue umbrellas, Phila. Johnson's soap, Liberty head. 2 French tokens & 2 diff. old slave tokens. Avg. fine. 7 pcs.
298. Low 104 & 107. Hard Times tokens, 1836-1837. Unc. 2 pcs.
299. Old cards & Hard Times tokens, size of large cent. Different and some scarce. Fine & very fine. 21 pcs.

UNITED STATES LARGE CENTS

300. 1798 cent. Large low 8, spur on 9. Clapp 6, D. 117. V. good, corrosion.
301. 1798-1800-01-02-03-05-07 (2 var.) -08-10-12 etc. Early scarce dates of cents. Fair to good. 18 pcs.
302. 1802 heavy die break over AT in STATES. Fine, a little corroded on obverse.
303. 1803-1807 over '06-1810 perfect date. Good & v. good. 3 pcs.
304. 1811 over '10. Near fine, circular cut on either side, may be flan defect. Rare.
305. 1812-14-17-18-19. Very good. 5 pcs.
306. 1817-18-19-20-22. All fine. 5 pcs.
307. 1820. large & small O in date. V. good & fine. 2 pcs.
308. 1821 both varieties, wide & close dates. V. good. 2 pcs.
309. 1822 two varities of dies. Fine. 2 pcs.
310. 1824-25-26-27-30. Very good. 5 pcs.
311. 1826 A. 5. Break on border over 6th star. Fine.
312. 1827-28-29-30-31-33. All very good. 6 pcs.
313. 1831-32-33-34-35. Very good or fine. 5 pcs.
314. 1835-36-37-38-39. Fine lot. 5 pcs.
315. 1837-38. Both very fine. 2 pcs.
316. 1840-41-42-43-46-47-48-49. All fine. 8 pcs.
317. 1845-46-47-48-49-54-56. Very fine lot. 7 pcs.
318. 1850-51-52-53, two varieties of each year. V. fine to about unc. Choice lot. 8 pcs.
319. 1854 A. 6. Ex. fine, brown.
320. 1855 three varieties, 1856 2 dies. All v. fine. 5 pcs.
321. 1857 large & small dates. Very fine. Scarce. 2 pcs.
322. 1857 large date. Practically unc. Final year of issue.
323. 1794-1857. **Set of 57 different dates U. S. Large Cents**, lacking only 7 dates of a complete set. Early dates poor to fair, later good & very good. 57 pcs.

U. S. SMALL CENTS

324. 1857-1909 **small cents, all different dates.** Very good & fine. 46 pcs.
325. Another set as above. No duplicates. Nice lot. 40 pcs.
326. Another set, all different dates. V. good to fine. 38 pcs.
327. Another lot, all Indian heads, 8 before 1870. No two alike. V. good to ex. fine. 30 pcs.
328. 1864-1909 small cents. Duplicates. V. good & fine. 48 pcs.
329. 1880-1909 Indian Head cents, all diff. dates. Unc. red. High auction records. 31 pcs.
330. Another lot. Uncirculated, chiefly red. 20 pcs.
331. 1909 Lincoln cents with S & V. D. B. Unc. red. Scarce. 10 pcs.
332. 1922 Lincoln cents. Scarce issue. Unc. red. 12 pcs.
333. 1909-1930 Lincoln cents, all diff. dates. Unc. red. 10 pcs.
334. Mint-marked Lincoln cents, all diff. including rare 1914 D & S. Fine to unc. 20 pcs.
335. Mint marks, a dozen different assorted. V. fine. 20 pcs.

DOLLAR SIZE FOREIGN SILVER COINS

336. 1567 **Scotland "Sword Dollar,"** or 1 Ryal. James VI, first year. Lion on crowned shield separating I R. Rx. sword separates date, XXX in field, inscr. around, **thistle counter-stamped** in field. Very good, fine for coin. Rare.
337. 1725 **Russia** rouble. Portrait of Peter the Great. Fine broad piece. Scarce.
338. 1794 **Westphalia** 3 gulden. Crowned shield. Fine.
339. 1861 **Frankfurt** broad double-thaler. Female head. Fine.
340. 1868 **France** 5 fancs, Napoleon III, bust laureated. About unc.
341. 1852 LOUIS NAPOLEON BONAPARTE Cop d'etat 5 francs. Plain bust. Ex. fine. Scarce.
342. 1630 **Brandenburg** "Three Brothers crown". Obv. three busts, Frederick, Albert & Christian. Rx. arms. Fine.
343. 1855 **Denmark** 2 Rigsdaler. Fred. VII. V. fine.
344. 1766 **Flanders** Maria Theresa crown. Obv. arms of Austria. Rx. arms of Flanders. Fine.
345. 1845 **Bolivia** 8 sueldos. Small naked bust of Bolivar, name below. Rx. tree between two llamas, 6 stars. V. fine. Scarce.
346. **Counterstamped** Mexican dollar, J on Lib. cap. Fine.
347. 1770 old Mexican "**Pillar Dollar**". Two worlds crowned. About fine.
348. 1774 Carolus III "piece of eight" or 8 reales. Fine.

349. 1786 another "piece of eight". Bust. Arms. V. fine.
350. 1814 Ferdinand VII 8 reales. Unc.
351. 1910 **United States of Mexico** peso. Victory riding horseback. Ex. fine. Scarce.
352. 1890 **Spain** "Baby-head Dollar". Alfonso XIII. Fine.
353. **Dollars from various countries,** incl. Spain, Holland, Frankfurt, Germany, Hong Kong, Italy, Denmark, France, Austria, Belgium, Mexico, Cuba, Peru, China, Philippines, etc. Some over 100 years old. All different. V. good & fine. 26 pcs.
354. Silver dollars, duplicates of the collection. France Napoleon III (2), Germany (Kaiser), Mexico (7), some old. Avg. fine. 10 pcs.

FOREIGN SILVER COINS (under dollar size)

355. 1878-1898 **Sweden** 2 kroner, Oscar II. Varieties. V. fine. 2 pcs.
356. 1821 Ferd. VII of Spain 10 reales. Rare type, bare head in circle. V. good.
357. 1692 **Brandenburg** 2/3 thaler. Bust Fred. III r. Arms separate W & H. Fine. Scarce.
358. 1902 **England** silver Coronation Medal. Obv. King Edward. Rx. queen. 31 mm. Ex. fine.
359. Half-Dollar Size Foreign Silver Coins, all different, some old. Average fine or better. 21 pcs.
360. **Silver coins 20c to 50c size, all different,** some old or scarcs. 1 note Abyssinia, Napoleon the Great, Swedish, etc. Good to unc. 55 pcs.
361. Foreign silver coins, small to 20c size. Nearly all different. A big assortment from various quarters. Good to uncirculated. 72 pcs.
362. Collection of 44 all different foreign coins, small to silver dollar size, from various countries. Each in envelope with name marked. Copper, nickel, & silver, three dollar size. Good to fine. 44 pcs. Sold as one lot.

FOREIGN COPPER COINS, ANCIENT, etc.

363. 1929 **Lundy Island** ½ & 1 puffin. Unc. red 2 pcs.
364. Same as preceding, 2 of each. Unc. red. 4 pcs.
365. Foreign nickel coins, about all diff. Fine to unc. 64 pcs.
366. **Bar Money** of Java, 1797-1806. Crude thick heavy oblong copper bars. Poor to fair. 5 pcs.

367. Another lot. Includes 2 stiver piece. 4 pcs.

368. Collection of **odd & curious** coins, including quite a few ancient; also Congo, Morocco, India, tempo, very large Russian, British cartwheel 2-pence, Turkey, Papal, etc. Good average. Interesting lot. Many large. 44 pcs.

369. Ancient coins, chiefly small bronze, fair to fine. 38 pcs.

370. Ancient bronzes. Poor lot. 43 pcs.
371. India odd & curious copper coins, old native pieces. Fair to good. 19 pcs.
372. British copper farthings, all diff. dates. Fine to ex. fine. 61 pcs.
373. **Mysore** curious coppers with elephants. A variety of sizes & kinds. Good. 11 pcs.
374. Another lot, similar. Fair & good. 12 pcs.
375. B. C. 250. Large Egyptian bronze coin of Ptolemy. Obv. head of Zeus. Rx. eagle on thunderbolt. Wt. over 1 oz. V. fine.
376. Another, same as last. Very fine example.
377. 1818 Java Bar Money 1 & 2 stivers. Fair. 2 pcs.
378. Ancient Roman 2nd bronzes, Lucilla, Philip Sr., M. Aurelius, Diocletian, Tiberius, incl. Colonial. Also 2 base tetradrachms for Egypt, one 2000 yr. old. Enveloped & named. Fair & good. 7 pcs.
379. Seven diff. modern Egyptian silver & nickel coins. Very fine. 7 pcs.
380. All diff. Canadian 5c & 10c pieces. Fine to unc. 7 pcs.
381. Four diff. British 3-pence silver coins. Fine. 4 pcs.
382. **Poland** old coins incl. a v. fine silver gros of Sigismund III 1598. Also 1915-16 Russia 10 & 20 kop. silver unc. 5 pcs.
383. 1696 Chas. II of Spain. Silver real. INIMICOS EIVS DESTRVAT. Very good.
384. **India.** Curouis silver, mohur of Nepaul, Udayapur ½ rupee, Jaisalmer rupee. Fine, each described. 3 pcs.
385. Earliest American silver coin (1521-56), Charles & Joanna I real. Coined at Mexico City. V. good.
386. 1707 Brunswick 12 M. G. of Ant. Ulric. Wild man. Fine.
387. 1794 Sicily 10 grani silver. Bust. Cross. Fine.
388. 1843 Mexican Procl. 4-reales. Liberty seated. LIBERTAD. Rx. JURA DE LA CONSTITUCION MEXICANA 1843. Fine. Rare.
389. Roman large bronze, Gordian III, 3rd century. Also Mysore elephant copper. V. good. 2 pcs.
390. **Thrace** broad silver tetradrachm. B. C. 150. Obv. head Dionysos. Rx. Hercules, inscr. V. good.

391. Ancient Roman silver denarii of Trajan. Nerva, M. Aurelius, Gallienus, Augustus (denarius & quinarius); also one Republican. Good & v. good. 7 pcs.
392. Old silver & base coins, incl. 1801 Chas. IV, Parma, 1722 2-reales, Poland, 1795 Sardinia 20 s., Barcelona, Windward Isles 1732, M. Theresa 1743. Fair to fine, 1 holed. 12 pcs.
393. 1859-1920 Canada large copper cents, diff. dates. Fine to ex. fine. 25 pcs.
394. Interesting lot of foreign silver & copper coins, fine to unc., incl. many large & curious pieces, smallest silver, etc. Some choice. 33 pcs.
395. Foreign copper coins (a few nickel & silver). Many large, a nice assortment, incl. ancient. Few duplicates. Good to unc. 217 pcs.
396. **Old Canadian Copper Coins,** each in envelope with Breton number. All different. V. good to unc. Includes B. 858, 859, 947 (20c 1885). 46 pcs.
397. Old Canadian Copper Coins, some duplicates, but many kinds, the most enveloped. Fine to unc. 46 pcs.
398. Box containing 3800 foreign stamps, chiefly German in strips, packets & 4 large rolls, most unused. Also 100 mixed foreign coins & 20 U. S. large cents in good condition, diff. dates. Nice lot for dealer. Sold as one.

PAPER MONEY

399. 1862 U. S. $5.00 greenback. Chittenden-Spinner. No. 799. V. good. Scarce.
400. 1917 $2.00 Jefferson. Speelman-White. About unc.
401. 1865 First Nat. Bank of St. Johnsbury (Vt.) $1.00. Fair.
402. 1891 $1.00 Martha Washington. Tillman-Morgan. Fine.
403. 1896 $1.00 History Instructing Youth. Tillman-Morgan. Fine.
404. 1923 $1.00 Woods-White. Blue seal. Unc. crisp.
405. 1775-79 U. S. Continental Currency $1 & $2 bills. Poor to fair, 2 mended. 5 pcs.
406. **U. S. Fractional Currency.** 10c first issue, all sides perforated. 50c same, upper edge perforate. ABCo. About unc. 2 pcs.
407. **First Issue.** 5c ABCo. 10c no ABCo. Plain edges. Ex. fine. 2 pcs.
408. 50c first issue. With & without ABCo. Fine. 2 pcs.
409. **Second Issue.** 5c & 10c. Wash. in oval. V. fine. 2 pcs.
410. **Third Issue.** 50c Justice. Autograph signatures Colby & Spinner. Fine & rare. Red-back.

411. 5c Clark, 10c Washington 3rd issue. Unc. 2 pcs.

412. 10c Liberty; 10c Meredith red seal. Unc. 2 pcs.

413. 10c Meredith, red & green seals. About unc. 2 pcs.

414. 50c Dexter, 50c Crawford. V. fine & unc. 2 pcs.

415. Five diff. 50 fract. curr. bills, incl. a choice 50c Lincoln. Unc. 5 pcs.

416. U. S. fractional currency bills, face value $3.35, all diff., incl. 50c red-back with autograph signatures. Good set. 11 pcs.

417. **Confederate States of America.** 1864 $5. Letters A. to H. Fine to unc. 8 pcs.

418. 1863 C. S. A. $5.00 bills, cut cancelled, good to unc., all signed, all letters A. to H. 50 pcs.

419. Another lot of 41 notes, as above, good to ex. fine, with 41, Hungarian $1.00 notes, crisp. Nice dealers lot 82 pcs.

420. All different Broken Bank, Confederate, & Old State bills (39); also 5 sheets Hungarian Fund, 4 bills to each sheet. Good to unc., most of best. Some unsigned. 59 pcs.

421. Another lot, similar. Includes fractional. V. good to unc. 59 pcs.

422. Ten diff. $1.00 notes, Broken Bank, old State, etc. Signed & unsigned. Avg. v. good. 10 pcs.

423. Seven diff. $3.00 notes as last. 7 pcs.

424. All different $5.00 notes, as last. Good to unc. 16 pcs.

425. C. S. A. bills, all different, incl. a fine Jackson $500 note. Good to unc. 16 pcs.

426. C. S. A. bills, 50c to $500 all denominations, incl. $100 Negroes hoeing cotton. All ex. fine to unc. crisp. 11 pcs.

427. 12 diff. C. S. A. bills, 50c to $500. Avg. fine. 12 pcs.

428. As last. Lot includes very fine $500 Jackson note and 3 var. $100 bills. Fine to unc. All denominations. 11 pcs.

429. C. S. A. 50c to $500, ten denom. Two of each. Avg. v. fine. 20 pcs.

430. 1862 Cuyahoga Falls, Ohio 5c, 10c, 25c notes. Unc. 3 pcs.

431. 1863 Bank of Augusta, Ga. 5c to 75c. Unc. set. 5 pcs.

432. 1863 Alabama State bills 50c (45), all letters, 3 sets; 25c all letters (15). Unc. 60 pcs.

433. All diff. old fractional bills (under $1), many denominations. Signed & unsigned. V. good to unc. 23 pcs.

434. 1855 State Bank of S. C. $5 & $10. Signed. Low numbers 274 & 315. Fine. 2 pcs.

435. Two more as last. Nos. 303 & 412. Fine & unc. 2 pcs.

436. Notes in sheets, six different, 4 on each. Unsigned. Unc. 40 pcs.

437. Unassorted lot of paper money, foreign (57), C. S. A. notes (38) incl. $500 notes, old state & bank notes (32), 3 diff. sheets (13), & old Wabash Railroad pass. Some not signed. Usually good to unc. Nice lot for dealer. 141 pcs. Sold as one lot.
438. **Exchange Bank of Columbia,** S. C. $5. Signed. Fine.
439. Planter's Bank, Nashville, Tenn. $1. Signed. V. good.
440. 1862 Mt. Ida, Ark. $2. Signed. V. good.
441. 1860 Comercial Bank of Canada, Kingston $2. Fair.
442. 1839 Manhattan Bank, Ohio $1. Signed. Fine.
443. 1837 Clinton & Port Hudson R. R. Co. $5, Jackson, La. Signed Fine.
444. 1846 Havre-de-Grace Bank, Md. $1. Good.
445. 1849 Farmers Joint Stock Bank, Toronto $3. Fine.
446. 1851 Commercial Bank of Fort Erie, Upper Canada $4 or 20 shillings. Signed. V. good. Rare.
447. 1860-62 State Bank, Charleston, S. C. $5 & $10. Signed. Unc. 2 pcs.
448. Ten sheets of $1 Hungarian bills, 4 bills to sheet, letters A, B, C, D. Also one sheet of 5 10c bills from Cuba, and sheet of 5 five-peso notes of Cuba. Handsome unc. lot, all signed. 50 pcs.
449. Two diff. Canada 25c bills; Santo Domingo $2; sheet of 5 Cuba 10c. V. fine & unc. 8 pcs.
450. Old Stock Certificate with coupons, v. fine. 1863 C. S. A. $1000 bond, portrait of Gen. "Stonewall" Jackson, coupons attached, signed, good. 2 pcs.
451. **Twenty old bills of lading,** from towns in N. C., dated 1899, with one-cent U. S. inter-revenue stamps, all nice condition. 20 pcs.
452. Another lot, as last, with stamps. Scarce. 30 pcs.
453. **Russian Paper Money.** Excellent collection all diff. large notes, many before the War. Red Russia, White Russia, Soviet War issues, Rainbow bills, etc. to 10,000-roubles. Good to unc., some rare. 29 pcs.
454. Another set, about the same as last. 24 pcs.
455. Another lot. Large handsome notes. Good to unc. 22 pcs.
456. Six very large handsome high-value Polish (4) & Austrian (2) notes. V. fine. Different. 6 pcs.
457. Balance of the collection of large high-value Russian & Polish notes. Many kinds assorted. Good condition. Very large & handsome bills in the lot. 58 pcs.
458. **Postage Stamps.** 44 all different **blocks** (4 stamps each) of unused German stamps, full gum. Many high denominations. As new, unc. One lot.

459. Thirty-two sheets of unused German War issue stamps, full gum. Different. 3200 stamps. As new. One lot.

460. Five sheets HIGH DENOMINATIONS German unused stamps, Full gum. Unc. One lot.

461. **Large lot of German Postage Stamps,** 71 sheets, **all different.** About 7000 stamps. Some high values. Unused. As new, full gcm. Sold as one lot to highest bidder.

OLD NEWSPAPERS, COIN MAGAZINES, BOOKS, etc.

(Full of old interesting news, subjects, pictures, and history)

462. 1865 Cincinnati Weekly Enquirer, with news of Brule Creek murder by Indians. V. fine.
463. 1864 Bates Monthly, all about Kentucky lotteries. V. fine.
464. 1863 December double-holiday of Leslies illustrated newspaper. V. fine.
465. 1889 Christmas number of Leslies. V. fine.
466. Old newspapers & magazines: 1828 Farmers Almanac, 1849 Spectator, 1872 Young Catholic, 1884 Geo. Francis Train's (Independent), 1851 Mirror of Times. V. good. 5 pcs.
467. Niles National Register (1849); 1887 Drift; 1870 Workingman; 1887 Sunshine; 1859 Amer. Railway Review. Fine. 5 pcs.
468. 1852 Kingsville (Ohio) Casket, 1887 India's Young Folks, 1876 Cricket on Hearth, 1873 Girls & Boys of America, 1843 New World. V. good. 5 pcs.
469. 1870 Southland, 1866 Little Corporal, 1892 Rural New Yorker, 1884 Scientific American, 1863 Baton Rouge (La.) Gazette & Comet (War news through Southern sources). Fine. 5 pcs.
470. 1872 Rural Southland, 1886 Irish World, O Novo Mundo, 1872 The United States (Royalton, Mass), 1864 American Artisan. V. good. 5 pcs.
471. 1871 Laws of Life & Woman's Health Journal, Byron Gallery (N. Y.), 1864 Reynold's Miscellany, 1864 Scottish Farmer, 1863 Harper's Weekly. V. good. 5 pcs.
472. 1883 Scientific American, 1896 Truth, 1862 Albion (N. Y.), 1865 Columbian Register (New Haven, Conn.) 1864 Welcome Guest. V. good. 5 pcs.
473. 1863 Round Table (N. Y.), 1865 Sunday Dispatch (Phila.), 1864 Congregationalist (Boston). Fine. 3 pcs.
474. 1901-2-3 Lyman H. Low auction sale catalogs of coins. Hand priced. Fine. 3 pcs.

475. **Numismatists.** America's leading magazine for collectors of coins medals, & paper money. All diff. issues 1924-1931, not complete. Over 1500 pages of best coin literature. Fine. 23 pcs.

476. Johnson Cardboard **Coin Trays,** 6 by 8 inches. Holes for various sized small coins, ancients, etc. Good to about new. 27 pcs.

477. **Numismatic Books.** History of U. S. Mint, by Evans. 160 pages. Cloth, illustrated. V. fine.

478. New Hub **Coin Book,** 21st edition. 120 pp., illustrated. Paper. Fine.

479. **Confederate Currency,** by Massamore, 1889. 24 pages, paper. Gives values. V. good. Rare descriptive list.

480. **Paper Money Catalog** by Scott, 1894. 136 pages. Colonial, Obsolete notes, U. S. fractional, C. S. A. Paper. Fine. Rare & useful book.

481. **Fractional Currency** book by Valentine. Second printing. Paper 1924. As new. Interleaved. With pencil notes & values.

482. **Gold & Silver Coins of the World,** by Scott. Gives illustrations, descriptions, & values. Complete tables of U. S. Latest edition. 184 large pages, as new. Rare & useful. Worth $5.

483. **Currency and Banking in the Province of Massachusetts Bay,** by A. M. Davis, 1901, New York. A thorough masterful treatise of early Colonial Paper Money, with many illustrations. Large book 472 pages, 6 by 9½ inches, paper. Almost as new. Rare and valuable.

484. **Civil War Bonds.** C. S. A. 1864 $1000 & 1865 $100 certificates (2); same $500; 1863 C. S. A. $100 coupon bond; 1861 C. S. A $50 coupon bond; 1862 Louisiana $100 bond. All signed & fine. 6 pcs.

485. **Obsolete Paper Money.** Old State & C. S. A. notes, duplicates. Includes several $10 Hunter & Memminger 1861, $20 bee-hive notes, $100 Mrs. Jeff. Davis green back, etc. Poor to unc., the most v. good. 30 pcs.

486. **Three rare old Kentucky Notes.** $1 Bank of Kentucky, New port. $5 & $10 Bank of Georgetown, 1818. Good, signed. 3 pcs.

487. $3.00 note Trenton (N. J.) Merchants' Bank. Portrait of Henry Clay. Signed by Coffin. V. fine.

488. $1.00 Columbia Bank, Washington, D. C. Signed. Ex. fine.

489. Johnson Cardboard Coin Trays, 6 by 8 in. Holes about ½ inch in diameter. V. fine. 10 pcs.

490. Coin catalogs & price lists, foreign, more than fifty including one with plates of a very fine **Danish Collection.** Sold as one lot.

491. SILVER BULLION $1.29 PER OUNCE, by Halloran 1923. With supplement & illustrations of coins. 110 pages. As new. Cost $2 new. Good information to the collector of silver coins.
492. THE GREENBACKS, by Otto Gresham, Chicago, 1927. A great book about finance. 312 pages, 6 by 9, green cloth. As new. Historical treatment that collectors & students need.

VARIOUS COINS, TOKENS, etc.

493. 1830 Norway 1 species, Carl XIV John. Good.
494. 1461-83 Ireland. Edw. IV groat. Shield. Crowns. Ruding No. 12, supp. 2. Fine.
495. Old Papal seal about 1500. Head. Good.
496. **Masonic tokens** (6) all diff. but 1; **84 th Division Lincoln** pins, cuff buttons, etc. (5). V. fine to unc. 11 pcs.
497. Large medal in lead by Paquet (U. S. mint). Liberty seated with pole & cap presents olive wreath to Grant. 3 1/8 inches. V. good.
498. Three diff. German porcelain coins of Reconstruction Period 1921. Unc. 3 pcs.
499. **Sweden.** Copper & silver coins from John III to Oscar II, each named in enelope. Avg. fine. 16 pcs.
500. **Alumium tokens,** cards, advertisements, trade checks, etc. Good variety but some duplicates. Fine to unc. 95 pcs.
501. **Brass tokens**, amusement & trade cards, advertising checks, etc. A good variety, but duplicates too. Good to unc. 295 pcs. Seldom so many kinds seen together. Sold as one lot.
502. 1797 **cartwheel 2-pence** Geo. III. Wt. 2 oz. V. good.
503. **Antique** silver watch chain, with silver ornament fob and old Spanish cut money 1734, 4 reales 1764 mounted. V. good.
504. **Sight Draft on United States for $12 dated Aug. 31, 1779.** Fully signed. V. good.
505. **Old U. S. Lottery Tickets.** 1796 Penn. Canal Lottery, 1826 Jefferson Lottery, 1786 Mass. Land Lottery; also 2 cashier's checks 1800 & 1811. All signed & v. fine. Some cost $1 each. 5 pcs.

1652 MASSACHUSETTS PINE TREE SHILLING

506. 1652 New England Pine Tree shilling. Large planchet. Crosby 1b-D (illustrated on page 54, No. 13). Neatly holed near edge, but still a fine piece. Very rare. Cost $10.

MAGNIFICENT ROMAN AES GRAVE

507. B. C. 460-325. **Ancient Rome.** The As Grave. Obverse double Janus head in high relief. Reverse prow, 1 above. About 7/8 inch thick, diameter 2 3/8 inches, weight 10 ounces. Earliest and largest type. Ex. fine, beautiful green patina, and the best example I have ever met with. Cost $55.00 at auction in 1927.
508. Rome 70 A. D. **Vespasian first bronze.** Bust r. Rx. JVDAEA CAPTA. Roman soldier with captive sitting under palm tree. Very good, entirely so. Rare. Cost $12.50.
509. **Athens B. C. 450.** Silver tetradrachm. Obv. head of Athena. Rx. owl, AOE. Fine except corrosion back of head.
510. **Roman Silver Tribute Penny of Tiberius,** A. D. 30. Denarius. Fine. The "penny" of the King James version of the New Testament- (see Mathew 22:19). Cost $3.25.
511. **Judea.** B. C. 40. Widow's mite of Luke 21:2. Palm tree & branch. Another, B. C. 37, mite of Herod the Great, who built the temple of Christ's time and who tried to kill the infant Jesus. Good. 2 pcs.
512. A. D. 26-36. "Mite" or lepton of **Pontius Pilate**-Judea. V. good. Cost $3.50.
513. **Rome.** A. D. 161-169 **Lucius Verus** Ist bronze. Rx. TRPOTVI IMPIIIICOSII. V. good.

SMALL CONSIGNMENT OF FINE COINS

514. (1216-72) Henry III of England silver penny. Long cross. Fine.
515. (1272-1307) **Edward I.** Silver penny. London. Fine.
516. **Soudan,** Africa copper dollar, issued by the Mahdi. Khalifa Abdullah. Fine.
517. 1826 U. S. large cent, fine. 1830 good. 2 pcs.
518. 1776-1876 U. S. **"Centennial Dollar".** Liberty with sword. By authority of Congress. Copper gilt. Unc.
519. 1905 **Lewis & Clark** Exposition $1.00 gold. Very fine. Has sold up to $10.
520. 1825-1925 **Norse-American** Centennial octagonal silver medal. "Authorized by Congress" etc. Rare type struck on thin flan. Unc.
521. Same as preceding. Uncirculated.
522. 1922 Lincoln Cents, the scarce year. Good to v. fine. 50 pcs.
523. Another lot. Good to fine. 60 pcs.

524. **Azores Islands.** A small group of coins circulated there, and sent to me directly from a collector there to be sold. Silver 2 reales 1725, nickel (2), copper (7). 5 to 100 reis pieces V. good. 10 pcs.
525. **Piedmont Republic** 5 francs, year 10. Issued during French Occupation. V. fine.
526. **Foreign silver.** Two diff. Elizabeth 6-pences, Edward I penny, early Mexican real first American silver coinage, 1810 Napoleon the Great 5 soldi, 1838-51 England 2-pence (2), 1837 1½ pence. Good to fine. 8 pcs.
527. **Foreign copper.** 1769-77 Siberia 1 & 2 kopecks, 1864 Imperial. Mexico 1c (2), large Azores copper worn), 1614 French liard. Avg. v. good. 6 pcs.
528. **Rome.** A. D. 81-96. **Domitian.** Silver denarius. Rx. IMP XIX COSXIIII CENS PPP. V. good.
529. **U. S. Half-Dimes.** 1830-1873. About thirty dates assorted. Usually good to about fine, a few poor, I has attempt at puncture. Many very good pieces. 42 pcs.
530. U. S. 2c pieces (7), Canada 5c silver (10). Avg. v. good. 17 pcs.
531. 1877 **Germany** gold 5 mark. William I. V. fine.
532. 1866 Frankfurt heavy silver 2-thaler. Female bust. V. fine.
533. 1783 **George Washington Cent.** UNITY STATES. V. good.
534. 1881 U. S. 1c (3), 3c nickel (3). Proofs. 6 pcs.
535. 1896 **Bryan Dollar.** Large type in silver, 823 grains. Spaulding & Co. Rx. blank. Zerbe 15. Ex. fine.
536. **Lincoln Medal.** Large bronze, 3 inches. 1854-1929 Jackson, Mich. Celebration. Birth of Republican Party. Unc.

PAPER MONEY

537. **American Colonial Bills,** 1775-8. "Continental Currency" $3, $4, $5, $6, & $7. Good back side corners show mounting. 5 pcs.
538. 1773-1777 Pennsylvania Colonial bills, all diff. denominations. Also 1776 N. J. bill. Good lot, but corners on back show mounting. 7 pcs.
539. 1896 U. S. $1.00 silver certificate. History instr. Youth. Tillman-Morgan. Martha & Geo. Washington on back. V. good.
540. **U. S. fractional currency.** 3c Washington, 5c postage currency, 25c Fessenden. Unc. crisp. 3 pcs.
541. 15c Columbia. Plain & blue ends. Unc. & v. fine. 2 pcs.
542. 3c Wash., 5c Clark, 10c Liberty, 10c Meredith, 25c Walker, 50c Stanton. Fine. 6 pcs.
543. U. S. fract. currency $2.35 face value. Fair. One lot.

544. **Rare sheet of old Minnesota. Notes.** Treasurer of Ramsey County, St. Paul. $1, $2, $3, $5. Unsigned. Black & red, about 1850. Ex. fine. Sold as one lot.
545. Nine diff. **old Mississippi State bills,** 1862-64, $1 to $50 (2 var. of last). All signed but one. Good to unc. 9 pcs.
546. Old State, Broken Bank, & C. S. A. notes (15); foreign bills, incl. France, Japan, etc. (12). Poor to fine. 27 pcs.

FOREIGN SILVER & COPPER COINS

547. 1547-53. **England.** Silver shilling of Edward VI. Bust, rose at left, XII at right. Rx. cross & shield. Fine broad specimen.
548. 1813 George III Bank Token 3 shillings. V. fine.
549. Silver coins, small to 50c size (5 of last). All English & possesions. **All different.** Good to unc., 1 poor. 34 pcs.
550. **Foreign Copper Coins,** England & possessions & Canadian. Some old. Includes 1797 cartwheel 1 & 2-pence & tiny Victoria model ¼ farthing. Usually good to unc. An excellent variety and many fine coins. 79 pcs.

UNITED STATES COINS

551. 1652 Massachusetts **Oak Tree shilling.** Much worn, though figures & some letters plain. Rare.
552. 1786 New Jersey cent. Maris. 14-J. Fine.
553. 1783 Washington cents. Set of four diff. varieties, all very good to near fine. Scarce and of historic interest. 4 pcs.
554. 1787 N. J. cent, Kentucky cent, and 3 var. Washington cents. Good lot of Colonials. 5 pcs.
555. Colonial coins:—Mass., Va., Washington (2 var.), Fugio cent. Poor or fair. 5 pcs.
556. **Large Cents.** 1794-1856 duplicates, about 20 dates. A few poor, but most good. 28 pcs.
557. 1798 small date, 1802 D. 177, 1803 large & small fractions. Good. 4 pcs.
558. 1800 cent. D. 146. Die broken through date. Fine, but dent above N in ONE on reverse.
559. 1816-18-19-20-28-29-31-37 large cents. V. good 8 pcs.
560. 1843 cent. Type of 1844. Andrews 5. V. fine.
561. 1857-64 old "white cents" copper nickel, incl. flying eagle. Good. to fine. 30 pcs.

562. Another lot, as last. 30 pcs.
563. U. S. small cents, from 1857, duplicates. Good. 46 pcs.
564. U. S. 2c bronze (11), 3c nickel (4). Duplicates. 1851-54-59 silver 3c. Fine lot. 18 pcs.
565. **Half-dimes.** 1838, 1860 "O" mint, 1871, 1872. Avg. v. fine. 4 pcs.
566. Nickel 5c 1866-67-68 (2), fine. 1833 dime, v, fine. Also 5 diff. U. S. half-cents, fair to good. 10 pcs.
567. **Half-Dollars.** 1795. Beistle 2-F, H. 10. Very good. -
568. 1806 half-dollar. Pointed 6. Die crack from bunch of arrows to lower border. H. 7. Very fine. Ex. rare according to Haseltine.
569. 1807 half-dollar. Old type, bust r. Die crack above date. V. fine, stars all sharp.
570. 1836 lettered edge, v. fine. 1838 milled edge, fine. 2 pcs.
571. 1853 half-dollar **with arrows & rays,** only year of this type. V. fine.
572. 1892 **Columbian** half-dollar. Ex. fine.
573. 1877 **trade dollar** "S" mint. 420 grains. Ex. fine.
574. 1876 California Gold $¼ & $½ octagonal. Indian head, 13 stars. Rx. value in wreath. Unc. bright. 2 pcs.
575. 1875 Calif. gold dollar, same type as above. Proof. Rare.
576. 1853 Calif. gold dollar, octagonal. Liberty head, 13 stars. Rx. 1 DOLLAR 1853 in wreath, around CALIFORNIA GOLD. Milled edge. Unc. gem. Rare.
577. **1877 England gold half sovereign.** Head of Queen Victoria. Rx. arms. Very fine.

CHOICE CHICAGO CONSIGNMENT U. S. COINS

578. 1857 **Half-Cent.** Brilliant red proof. Rare.
579. 1855 half-cent. Unc. mint red.
580. **Large Cents.** 1794 Hays 33. V. good, light corrision pits on obverse.
581. 1818 cent. Crack connects stars & date. A. 10. Unc., lustrous dark brown.
582. 1819 small date. A. 8. About unc., dark brown.
583. 1820 date divided 18 20. Cracked die. A. 13. Unc. golden brown.
584. 1838 cent. Unc. olive, iridescent surface.
585. 1850 A. 10. Uncirculated red.
586. 1851 A. 9. Unc. bright red.
587. 1855 A. 10. Italic 55. Unc. red.
588. **Pattern Cents.** 1858 copper-nickel **Indian Head,** no shield on reverse. Laurel wreath, reverse of 1859. A-W. 264. Unc. Rare.

589. 1859 pattern cent. Reverse of 1860. A-W. 312. Copper-nickel. Unc., proof surface on reverse.

590. Same as preceding. Ex. fine. Rare.

591. 1858 flying eagle, regular issue. Two var., large & small letters. Unc. 2 pcs.

592. 1857-64 copper nickel cents, all dates. Ex. fine & unc., the most bright. 8 pcs.

593. **1877** copper Indian head cent. **Proof. Rare**

594. 1863 v. fine, 1866, proof, 1908 "S" ex. fine. 3 pcs.

595. 1866-82-83-84-85-87-88-89-1904 proof cents, some colorful gems. 9 pcs.

596. 1909 Indian head cent. Red proof. Record to $2.

597. 1909 Lincoln cent, "S" only. Same, S & V. D. B. Unc. red. 2 pcs.

598. 1910 "S", 1911 "S" & "D". Unc. red. 3 pcs.

599. 1912 "S" & "D", 1913 "D". Unc. red. 3 pcs.

600. 1914 "S" & "D" mints. Unc. red. Rarest issues. 2 pcs.

601. **Two-cents.** 1866 proof. 1865 fine. 2 pcs.

602. **1873 two-cents.** Select proof. **Very rare.**

603. **1877 nickel 3c.** Proof Rarest date.

604. 1866-73-82-83-84-85-87-88-89 nickel 3c. All proofs but one. Some gems. Scarce. 9 pcs.

605. **1866 silver 3c.** Proof. Rare.

606. **1866 half-dime.** Br. proof. Rare.

607. 1866 dime. Proof. 8725 coined & few proofs.

608. 1877-78 dimes, proof. 1853 half-dime, v. good. 3pcs.

609. **1877 nickel 5c.** Proof. Rarest date.

610. 1866 nickel. Type with rays. Brill. proof. First year.

611. Nickels. 1866-82-83 (3 var.)-84-85-87-88-89-90-1900-09-12 P & D-1913 (2 var.)-1914 "S". Unc. (7), proof 11), fine (1). 19 pcs.

612. **1806 quarter.** Fine. Scarce.

613. 1859 quarter. Brilliant proof. Rare.

614. 1866 quarter, new type, proof. 1877 fine. 2 pcs.

615. 1893 Isabella quarter. Unc., mint lustre.

616. **Half-Dollars.** 1807 bust to left, 1808. V. good. 2 pcs.

617. 1811 fair, 1819 good, 1834 fine. 3 pcs.

618. 1847 "O" mint, v. good. 1875 "S" mint, ex. fine. 2 pcs.

619. 1865 half-dollar. Proof.

620. 1866 proof. First year of new type with motto.

621. 1874 half-dollar, proof. Arrows at date.

622. 1877 proof. A beauty.

623. 1900 half-dollar. Proof.

624. **Commemorative Half-Dollars.** 1918 Lincoln. Unc.

625. 1920 Maine half-dollar. Pine-tree. Unc.

626. 1920 Pilgrim half-dollar. "Mayflower". Unc.
627. Lincoln, Maine, Pilgrim, Stone Mt. About unc. 4 pcs.
628. Maine, Pilgrim, Monroe, Stone Mt. V. fine to unc. 4 pcs.
629. 1821-1921 Missouri $½. **No star.** The rare variety. Unc.
630. 1923 Monroe half-dollar. Unc.
631. 1925 Stone Mt. half-dollar. Unc.
632. 1926 Oregon half-dollar. Unc.
633. 1926 Washington-Coolidge half-dollar. Unc.
634. 1878 Standard Silver Dollar. 7 tail feathers. Carson City mint. Unc., mint lustre.
635. 1900 dollar. Proof, bluish tint.
636. 1921 Morgan Dollar, old type. Ex. fine.

SMALL CONSIGNMENTS

637. Lot of **mixed foreign copper coins,** quite a variety, but some duplicates. A few pieces in other metals included. Usually good to unc. red. 338 pcs.
638. Foreign copper coins, **all different.** Many large & old. From all quarters. Usually good to unc. 196 pcs.
639. **Large Foreign nickel collection** (139) & silver coins (29). All different. A few in other metals, iron, zinc, aluminum, etc. Generally good to unc. Many v. fine coins. 168 pcs.
640. 1871 Louis II of Bavaria. Siege thaler. V. fine.
641. **Queen Victoria** brass tokens, medalets, & jetons with head. Chiefly different. Also one large Victoria medal 1862 in white metal. Good to fine, 3 holed. 27 pcs.
642. Old English copper tokens (21), Chinese cash (30), Turkey copper, brass, & base silver (50), and miscellaneous brass jetons, spiel marks, etc. 150 pcs. Poor to v. good. Sold as one lot.
643. **U. S. 2c bronze,** 7 diff. dates; 3c nickel (11 diff. dates); flying eagle cents 1857-58; "white" cents 1859-62-63. Very good lot. 23 pcs.
644. **Large Cents.** About all diff. dates, the early ones poor & very poor. Very poor to good, none holed. 50 pcs.
645. German Pictorial Paper Money, World War & Post-War bills. A most interesting assortment, **all different.** 212 pcs. Unc. Sold as one lot.
646. 17 sheets Hungarian $1, $2, & $5 notes; 200 Austrian notes (2 kinds); 25 Chihuahua 1 peso Revolutionary bills. Unc. attractive lot. Sold as one lot.
647. 1904 **Lewis Clark gold dollar.** Fine. Rare.

DO NOT WRITE HERE

BID SHEET

_____193____

M. H. Bolender,
Orangeville, Ill.

Please execute the following bids for me at your sale of_____. The bids are at so much per piece. I agree to remit promptly for any lots purchased.

Name _____

Address_____

City and State _____

LOT	BID	LOT	BID	LOT	BID

(OVER)

Be sure and place your address on this sheet

LOT	BID	LOT	BID	LOT	BID

648. 1866 half-dollar **counterstamped** SPRAGUE & BLODETTS GEORGIA MINSTRELS ADMIT ONE. Rare.
649. **Early large cents,** 1794-1795-1796 (plugged)-1798-1800-01-02-03-06-07-10-14. Poor & fair, all plain dates. 12 pcs.
650. **Half-cents.** 1804 G. 2 (stemless), 1828 (12 & 13 stars), 1832 G. 1. Avg. fine. 4 pcs.
651. 1828 half-cent, 12 stars, fine. 1864-65 2c unc. & fine. Colonial coins of Mass., Washington, Va., & Fugio, all fair, all dates plain. 7 pcs.
652. **Indian head cents.** 1898 (2) -1908 "S" (8) -1909 "S" (5) -plain (6). Avg. fine, some unc. 21 pcs.
653. **Licoln cents.** 1909 "S" (3)-1909 "S" & V. D. B. (6)-1929 "S" (10); freak misstrikes (3). Unc. red. 22 pcs.
654. 1929 "S" mint cents. Unc. red. 15 pcs.
655. **Half-dimes,** all "S" mint. 1863-65-67-68-69-72 (2 var.)-73. Good to fine, a rare lot. 8 pcs.
656. Trade checks (21), Campaign buttons (19), old merchants cards & hard-times tokens, incl. a poor Low 15 (rare). V. good average. 48 pcs.
657. **Medals.** Adm. Vernon 1739, Oregon Battleship medal, 1915 Pan.-Pac. Oregon medal, 1913 Oregon Rose Festival, 1915 Pan.-Pac. fund, medal from German cannon, 10c Hacienda de Tuxpano, Camichines Lazaro Gallardo. Avg. fine. 8 pcs.
658. **English silver tokens.** Bean's Promenade Passport, proof, holed. Whalley's Gloucester shilling, fine. 1811 Cattle & Barber 6-pence, good. Rare. 3 pcs.
659. **Wells-Fargo** silver medal 1852-1902. FIDELITY. Four means of transport in design. V. good. Dollar size. Rare.
660. **Gen. Grant** medal. LET US HAVE PEACE. Bust r. Rx. man plowing, THEY WILL NEED THEIR HORSES TO PLOW WITH. APPOMATOX. White metal, 51 mm. Ex. fine.
661. **Old Canadian Copper Tokens.** Each in envelope numbered by Breton. Avg. v. good. A fairly good B. 520 included. 21 pcs.

OLD PAPER MONEY, NUMISMATIC LITERATURE

662. Watkins & Harris, City of Toronto 7½, 15, & 50-pence bills, unsigned. V. fine. Rare. 3 pcs.
663. 1844 Bank of St. Clair, Mich. $5. Signed Good.
664. 1855 Westminister Bank, Providence, R. I. $5. Fair (mended). Signed & rare.
665. 1853 Stock Bank, Jamestown, Ind. $1. Good.
666. Sullivan Co. Bank, Monticello, N. Y. $5. Good.

667. 1853 Farmers & Drovers Bank, Somers, N. Y. $5. Good.
668. 1863 Wooster Sherman's Bank, Watertown, N. Y. $1. Good. Portrait Washington.
669. 1852 Mechanic's Bank $3. Georgetown, D. C. Bust Geo. Washington. Fair, bits gone.
670. 1862 Exchange Bank, Helena, Ark. $5. And. Jackson. V. good. Negroes & cotton.
671. 1816 Easton & Wilkesbarre, Turnpike Co. 5c 6¼c, 10. Unc. Rare. 3 pcs.
672. Other obsolete bills, some rare ones but either poor or with small portions gone; others common. Poor to good. 12 pcs.
673. **Mehl's Numismatic** Monthly Magazines. 1908-09-10-17-18-19. Almost complete. V. fine. 59 pcs.
674. Mehl's Monthly 1908-1919 (36 scattering numbers), and 22 issues of "The Collector" 1929-31. V. fine. 58 pcs.
675. **The Numismatict.** 1920. Best coin magazine. Complete V. fine. 12 pcs.
676. Same, for 1921. Complete. 12 pcs.
677. Same, for 1928. Complete. 12 pcs.

MILITARY MEDALS, DECORATIONS, etc.

678. **Russia.** St. George Order. Silver cross, first class. **Awarded** for military service. Ex fine.
679. Silver medal for **Meritorious Service.** Bust Czar Nicholas II. 31 mm. Ex. fine.
680. Bronze medal 300th anniv. Romanoff Dynasty. Two busts, first & last Czars. 29 mm. V. fine.
681. Russo-Japanese War 1904-05 bronze award for military service. All-seeing eye in triangle. V. fine.
682. Russo-Japanese War 1904-05. Silver medal for Red Cross. Cross in colored enamel in plain field. Rx. inscr. 24 mm. V. fine, looped.
683. **China.** Silver enameled **Order of Tiger** 3rd class, with ribbon. Elaborate large decoration. Ex. fine. Rare.

MEXICAN REVOLUTIONARY COINS

(Numbers refer to Mr. Wood's Monograph of 1928

684. Wood No. 3. **Sinaloa** 1913 Revolutionary peso cast in coarse sand mold, by General Carrasco. Poor or crude as always. Contains part gold. Rare.

685. Same as preceding. Rare.

686. Wood 10. **Chihuahua** 2c 1913 struck at Parral from trolley wire. Ex. fine.

687. Wood 14. **Durango** peso. MUERA HUERTA (Death be to Huerta). Coined by Revolutionist leaders, 1914. Ex. fine.

688. Wood 18. Durango 5c 1914. Fine. Rare. 2 pcs.

689. Wood 20. Durango 5c 1914. Smaller 5 & date than last. Three varieties. Fine. 3 pcs.

690. Wood 22. Durango 5c 1914. Date still smaller and N in DURANGO retrograde. V. good. 2 pcs.

691. Wood 25. Durango 5c 1914. Value V CENTAVOS. Fine.

692. Wood 29, Brass 5c; Wood 45, aluminum 1c. Durango 1914. Bright unc. 2 pcs.

693. Same as preceding, three of each. Unc. 6 pcs.

694. Wood 30 & 31. Durango 1c copper. Fine. 2 pcs.

695. Wood 35. Lead centavo. Fine as found. Rare in lead, worth $1.

696. Wood 43. 1 CENT in border of dots & dashes, N in CENT retrograde. Fine. Rare.

697. Wood 55. Peso of army of the North (EJERCITO DEL NORTE). Struck by Villa in 1915, at Chihuahua. Fine.

698. Wood 60. Aguascalientes large 20c copper struck by Villa. Reeded edge. Ex. fine.

699. Wood 63. Copper 20c. Smaller cap than last, and wreath extends to top of 20. V. fine.

700. Wood 65. Aguascatientes 5c, 1915. Unc.

701. Wood 63 & 65. Very fine & unc. 2 pcs.

702. Wood 74. Puebla large copper 20c issue of Madero Brigade. Two varieties. V. fine. 2 pcs.

703. Wood 77. Guerrero DOS PESOS struck by the Revolutionist Zapata, 1914. Silver, dollar size. V. fine. Rare.

704. Wood 81 (as illustrated). 1915, Zapata's DOS PESOS silver. V. fine, especially for coinage.

705. Wood 82. Smaller type 2 pesos, 35 mm. Below cap DOS PESOS C. M. GRO. 1915. Edge plain. Silver. V. fine.

706. Wood 84. Guerrero UN PESO CAMPO MO. Fine but striking not perfect. Rare.

707. Wood 85. Value reads only UN PESO. V. good.

708. Wood 89. Guerrero UN PESO 1915, Gen. Zapata. TAXCO GRO. etc. V. fine. Rare.

709. Wood 98. C. M. GRO. 1915 50c, copper. Two diff. dies. Very fine. 2 pcs.

710. Wood 102. Similar, but star before REPUBLICA. V. fine.

711. Wood 112. GRO. 10c. Varieties, thick & thin. Fine. 2 pcs.

712. Wood 113. ATLIXTAC. GRO. 10c 1915. Two varieties. V. fine & unc. 2 pcs.
713. Wood 118. TAXCO. GRO. 1915, Unc. red.
714. Wood 133. Morelos. 5c. Unc., part red.
715. Wood 147. Silver 5 pesos. Bust of Juarez to left. One sold at $4 in recent sale. Unc.
716. Wood 149. Silver 2 pesos. Type as last. Unc. Rare.
717. Another as last. Very fine. Rare.
718. Wood 151. DOS PESOS Oaxaca. Periods in legend. Balance scales, value below. Ex fine.
719. Wood 153. Thicker type. Value 2 pesos. No period after Oaxaca. Wreath below value, no scales. Unc.
720. Same as preceding. Very fine. Rare.
721. Wood 156. Oaxaca Un PESO silver. Bust. Unc.
722. Wood161. Oaxaca large 20c copper, 1915. Two var. dies. Unc. 2 pcs.
723. Four different varieties 1915 Oaxaca 5c copper. Very fine & unc. red. 4 pcs.
724. Wood 174. Oaxaca 3c 1915. Small 3. Unc. red. 3 pcs.

PATTERN $10 & OTHER U. S. COINS

725. 1868 U. S. Pattern for $10.00 gold. **Longacre's last design** Head left. Rx. small eagle, motto on scroll above. A-W. 651. Copper, edge milled. Considerable proof surface. Very rare. Cost $15 some years ago, and worth more to-day.
726. 1798 **silver dollar.** H. 14. Good, nick on obv. edge, scratched on reverse.
727. 1803 **half-dollar.** H. 3, Beistle 2-Ab. V. fine.
728. Half-dollars. 1805-12. Good, first scratched. 2 pcs.
729. 1865-66-92 half-dollars. Proofs. 3 pcs.
730. 1818 quarter, fair. 1892 proof. 1863 dime, dull proof. 3 pcs.
731. 1916 quarter, new type. V. fine. Scarce, small coinage.
732. 1878 **twenty-cents silver.** Proof. V. rare.
733. 1825 dime, fair. 1852 silver 3c, v. fine. 1870 nickel 5c, proof. 3 pc.
734. 1800 over 1799 Large cent. D. 141. V. fair.

BRYAN MONEY

735. Zerbe No. 8. Large silver "Bryan Dollar" by Gorham, 1900. Wheel, 100 CENTS IN GOLD VALUE. 870 grains. Fine. Rare.
736. Zerbe 10. Bryan Dollar. Silver. 412½ grains "value 48 cents", etc. Ex. fine.

737. Zerbe 15. Large size silver "Bryan Dollar", Spaulding & Co. 1896. 823 grains. Rx. blank. Fine.
738. Zerbe 26. FREE COINAGE ONE DIME 1896. R. SIXTEEN TO ONE UNLIMITED NIT (N's inverted). Lead. Fine, holed as always. Scarce.
739. Zerbe 53. UNITED SNAKES OF AMERICA IN BRYAN WE TRUST. Donkeyheaded goose. R. FREE SILVER ONE DAM 1896. Reeded edge. Fine, pierced.
740. Zerbe 71. Large Bryan piece. Liberty head, stars, date. R. UNITED STATES OF AMERICA 16 TO 1 NIT, eagle. V. fine.
741. Zerbe 72. Similar to last. Zinc. Fine.
742. Zerbe 106. Large bust Bryan facing. IN GOD WE TRUST FOR THE OTHER 47 CENTS. Rx. 16 TO 1 NIT 1896. Lead Fine. V. rare.
743. Zerbe 107. Similar, but alumium. Ex. fine. Variety with die break along left side of head.

FINE AMERICAN COLONIAL COINS

744. 1652 New England **Pine Tree shilling.** Tree branches curve up. Clipped, but fine for this coinage. Cost $12. Rare.
745. 1722 **Rosa Americana** 2-pence. Rose uncrowned. V. good.
746. 1722 same. Half-penny. DEI GRATIA. V. good. Rare.
747. 1723 same. 2-pence. Rose crowned. Near fine.
748. 1767 **Louisiana cent.** Ctspd. RF. V. fine.
749. 1773 **Virginia** half-penny. Unc. bright red.
750. 1779 **Rhode Island** token. Ship. AMERICAAN VAN ROHDE YLAND, etc. Island with troops crossing. Fine.
751. 1781 **North American** token. Ship. Very good.
752. 1783 **Maryland** shilling. Silver. I. CHALMERS ANNAPOLIS. Long worm. Very good. Rare.
753. 1783**Nova Constellatio** cent. One L. Short blunt rays. Small block US. V. good. Scarce variety.
754. 1785 same. Script US. Pointed rays. Very good.
755. 1785 same. Broken die. Crosby 3-B. Very fine.
756. 1785 same. Script U. S. Blunt rays. The very rare variety with punctuation, one L in CONSTELATIO. Crosby 1-B. Fine.
757. 1789 **Mott** token. First American store-card. Fine.
758. 1787 **Massachusetts** cent. Spread eagle. Indian Fine.
759 1787 same. Half-cent. Type as last. Fine.
760. 1788 Mass. cent. Ryder 10-L. Fine.
761. 1787 **Fugio** cent. STATES UNITED. Unc. red. Designed by Benj. Franklin.

762. 1787 **New York** NOVA EBORAC cent. Rx. figure seated faces **left** Near fine, date all on.
763. 1787 AUCTORI PLEBIS cent. Crosby Pl. IX-15. Fine, portion of date off (flan too small).
764. 1787 IMMUNIS COLUMBIA (Free America) cent. Liberty seated on globe, facing r., supporting flag & liberty staff in right hand, while her extended left hand holds balance. Rx. *E* PLURIBUS * UNUM *, eagle with outstreteched wings. Very fine, evenly centered, the date fully on. Cost 012.
765. (1791) **Kentucky** cent. Pyramids of stars. Lettered edge type, thick flan. Ex. fine.
766. 1794 **New York** Talbot Allum & Lee Cent. Liberty standing with pole & cap. Ship ONE CENT. Crosby Plate IX, No. 18 Fine.
767. 1795 as last. Different lettered edge. Very fine.
768. 1785 **Connecticut** cent. Crosby 3-F. V. good.
769. 1785 same. Crosby 4-A. About fine.
770. 1786 same. Crosby 5-M. Fine. Rare.
771. 1786 same. Crosby 5-R. Good. Ex. rare.
772. 1787 same. Crosby 4-L. The "Horned bust". V. good.
773. 1787 same. Crosby 13-D. Child face. V. good.
774. 1787 same. Crosby 14-H. Very small date. Fine. Rare.
775. 1787 same. Crosby 43-Y. CONNFC. About fine.
776. 1785 **Vermont** cent. Range of hills, sun rising, plow beneath. VERMONTS RES PUBLICA. Rx. eye in rays & stars, QUARTA DECIMA STELLA. Crosby Plate IV-18. Very good. A perfect specimen has sold for $20.
777. 1786 cent. VERMONTENSIUM, otherwise type as last. High 6. Fine, cleaned.
778. 1786 as last, but diff. dies. Low 86 far from plow. Fine, date fully on.
779. 1786 Vermont "Baby Head Cent". Crosby 1-C. Good for coin, a nice bold date. Rare.
780. 1788 VERMON AUCTORI. Bust r. R. INDE ET LIB 1788, figure seated. Fine, especially for this coinage. Scarce.

WASHINGTON COINS

781. 1783 WASHINGTON & INDEPENDENCE cent. **Small bust.** Rx. UNITED STATES. Ex. fine.
782. 1783 same, but large bust. Engrailed edge. **Silver restrike.** Proof. Rare.
783. 1783 Washington Cent. UNITY STATES. In wreath ONE CENT, 1/100 below. Very fine. Scarce.

784. 1791 cent. WASHINGTON PRESIDENT. Bust left. R. small eagle, above ONE CENT, below 1791. Edge lettered UNITED STATES OF AMERICA. Unc. brown. a beautiful coin. Rare.
785. 1791 cent. Date below bust. R. large eagle. Unc., part red. Rare.
786. 1793 half-penny. WASHINGTON PRESIDENT. R. ship. V. fine. Scarce.
787. (1795) Penny. GEORGE WASHINGTON, military bust l. R. LIBERTY AND SECURITY, displayed eagle above shield. Edge lettered AN ASYLUM FOR THE OPPRESS'D OF ALL NATIONS. Ex. fine, red & olive color.
788. Same as preceding. Fine. Scarce.
789. 1795 Grate Cent". Bust Washington r. G. WASHINGTON THE FIRM FRIEND, etc. R. fire grate. Unc. olive. Rare.

WASHINGTON MEDALS

(All with portrait of George Washington. The numbers refer to Baker's book on the series. Now is a fitting time to add a few to your collection, on his 200th anniversary.

790. Washington Before Boston. Mint medal. 68 mm. Bronze .Bust by Duvivier. Baker 49. Unc.
791. Siege of Boston 1775-76. Brass, 32 mm. B. 50. Proof.
792. American Eagle Medal. Bust in 3 circles of inscr. R. spread eagle & shield. 50 mm. B. 55. Fine. Rare.
793. The Wyon Medal. Bust r., GEORGE WASHINGTON above. Date 1796 on reverse. WM. 34 mm. B. 69. v. fine. Rare.
794. U. S. Mint medal. G. WASHINGTON PRES. UNIT. STA. Bust r. Rx. pedestal, 1797. B. 72, bronze, 41 mm. Unc.
795. Washington bust in civil dress l. R. data to 1789. Baker 76. Three metals, 18 mm. Proofs. 3 pcs.
796. Head r. in wreath, WASHINGTON above. Rx. The Hero of American Independence died Dec. 14, 1799. B. 88. Bronze proof.
797. Time increases his fame. B. 91. **Silver,** 28 mm. Proof.
798. Draped bust l. R. tomb. 20 mm. **Silver.** B. 128. Proof.
799. Undraped bust. r. R. Minerva seated 1860. By Lovett. B. 135. White metal, 54 mm. Ex. fine, large handsome piece.
800. Bust r. in Civil Dress. R. BORN 1732 DIED 1799. **Silver.** 18 mm. B. 156. Proof.
801. Oath of Allegiance medal. Undraped bust r., by Paquet. 1861. **Silver,** 31 mm. B. 279. Proof.
802 Same, bronze. The bust after Houdon. Unc.
803. Bust r. GEO. WASHINGTON FATHER OF HIS COUNTRY. R. arms stacked. 22 mm. Brass. Loop as always. B. 280. Unc.

804. Undraped bust r., THE FATHER OF HIS COUNTRY. R. monument 1848. WM. 40 mm. B. 320. Ex. fine.

805. Draped bust r. R. Battle monument at Baltimore, 1814. Copper, 31 mm. B. 324. Edge milled. Proof.

806. Cabinet Memorial medal 1859. Bust r. Struck at mint. Silver & bronze, 22 mm. B. 325. Unc. 2 pcs.

807. Great Central Fair, Phila. 1864. Bust Washington in plain field. Silver and copper, 2 var. of each. Unc. 4 pcs.

808. Washington "Calender medal". Equestrian figure r. R. calendar. B. 387. Brass, 34 mm. Unc. Rare.

809. Bust r. R. Independence Hall. B. 395. Silver proof.

810. Liberty Bell medal. Bust r. B. 397. WM. V. fine, pierced.

811. Bust l. in wreath. Washington the father of our country. R. Boys & Girls of America 1876. Brass & white metal. B. 417. Unc. 2 pcs.

812. The Danish Medal. Head l. R. 5 females, 1876. WM. 53 mm. B. 426. Proof.

813. General Washington Entering New York. Mounted figure l. R. 1783-1883 Centennial. WM. 40 mm. B. 462. Unc.

814. Washington standing, horse in background. R. New York state arms. Heavy brass, 37 mm. B. 610. V. fine.

815. Same, but **Pennsylvania** state arms. B. 611. V. fine.

816. Same, but **Ohio** arms. B. 612. V. fine.

817. Washington medalet. Bust. R. Lord's prayer. Unc.

818. **Washington Medals & Medalets,** various sizes & metals, including silver. All different, incl. Baker 136, 155c, 180, 224, 268, 279, 280, 325, 363. Unc. & proof. 12 pcs.

819. Baker 363, 364, 372, 373, 392, 405, 409, 415, 427. Unc. & proof. 11 pcs.

820. Baker 363, 418, 431, 434, 438, 439, 451, 453. Unc. & proof, two var. of several. 10 pcs.

821. Baker 455, 456, 456½, 460, 461, 463 (2 var.), 464, 491, (3 var.), 517 (2), 519 (3 var.). Unc. & proof. All diff., various metals, including silver. 16 pcs.

822. Baker 460, 461, 517, 523 (2 var.), 532, 534, 535a, 537, 543, 545, 4 metals), 556 (2 var.). Unc. & proof. 16 pcs.

823. Baker 517, 523, 527, 530, 532, 543. All diff. var. or metals. Unc. & proof. 9 pcs.

824. All diff. Wash. bust cards of Civil War period, incl. brass, copper-nickel, etc. Scarce. V. fine & unc. 11 pcs.

825. Washington Masonic medal. 38 mm. Bronze proof.

826. Baker 601, 602, 605, 606, & four others not looked up. Unc. 8 pcs.

827. Nine diff. Washington Masonic medals, wuth busts. All diff. Unc. & proof. 9 pcs.
828. All different Washington medals, not listed in Baker's book. Various sizes, metals, etc. Some scarce. Unc. & proofs 15 pcs.
829. Another lot. Some diff. from last. 10 pcs.
830. Another lot. Perfect. 8 pcs.

UNITED STATES LARGE CENTS

831. 1793 cent. Wreath, vine & bars. A very fine coin, but some vandal has placed several scratches on obverse. Would be a $25 coin otherwise. Crosby 7-F. Rare.
832. 1793 cents, chain & wreath types. Both poor, dates do not show, but type does. Rare. 2 pcs.
833. 1794 Hays 11. Obv. good, reverse fair. Rare.
834. 1794 Hays 24. Space UN IT ED. Good, light brown.
835. 1794 Hays 26. Die break thru S. Fair. Rare.
836. 1794 Hays 33. V. good, edge dents. Die break on reverse.
837. 1794 Hays 37. Fair.
838. 1794 Hays 43. Very fair.
839. 1794 Hays 45. Fair.
840. 1794 Hays 46. Obv. good. Rev. poor. Rare.
841. 1794 Hays 56. Type of 1795. Very fine, except for corrosion pits. Cost $3.
842. 1795 Doughty 70. Plain edge. V. good, near fine. Cost $3.
843. 1798 Clapp 46, D. 121. Fair.
844. 1797-1798-1802-1803. Very fair, good dates. 4 pcs.
845. 1798 over '97 & perfect date. Good. 2 pcs.
846. 1798 Clapp 18, D. 126. Good, dents.
847. 1798 Clapp 26, D. 118. Good.
848. 1798 Clapp 46, D. 121. air.
849. 1798 Clapp 47, D. 121. Fine, corrosion pits.
850. 1798 die broken through Y to forehead. Good.
851. 1800 cent. Very good.
852. 1801 fraction 1/000. D. 158. V. good. Rare.
853. 1802 D. 168. Near fine.
854. 1802 D. 169. Very good.
855. 1802 D. 165. Fine, cleaned.
856. 1803 D. 187. Fine, above average.
857. 1803 D. 191. Very good, approaching fine.
858. 1805 **pointed 1.** Very good. Rare.
859. 1805 blunt I. Very good.
860. 1806.about fine. Rare Cost $2.

861. 1807 over '06. Very good overdate.

862. 1809 entirely good. 4th rarest date.

863. 1812 large date. Good.
864. 1814 small crosslet 4. Fine, olive brown.
865. 1816 wide date, A. 9. 1818 A. 6. Very good. 2 pcs.
866. 1818 A. 10. Unc. red, beautiful cent.
867. 1819 A. 2, A. 6, A. 8. All very good. 3 pcs.
868. 1820 A. 9 large perfect date. Very good.
869. 1821 fine, minute nicks, bold impressions. Rare. Above average. Light brown.
870. A. 11. Very fine, dark olive. Rare.
871. 1828 A. 2. Near fine, light brown.
872. 1830 A. 8. 1832 A. 1. Very good. 2 pcs.
873. 1831 A. 11. With & without die break over TES. Fine. 2 pcs.
874. 1833 A. 6. 1834 A. 4. Near fine. 2 pcs.
875. 1836 heavy die break at 8th star. Fine.
876. 1837 A. 9. 1838 A. 2. Fine. 2 pcs.
877. 1839 head of 1838. A. 2. About fine.
878. 1839 head of 1840. A. 8. Very fine.
879. 1840,1842. Both small dates, A. 1. V. good. 2 pcs.
880. 1842 A. 4, A. 6. V. good & fine. 2 pcs.
881. 1843 type of 1842. A. 2. Very fine.
882. 1845 A. 5, A. 6. Fine & v. fine. 2 pcs.
883. 1848 A. 3. Very fine, olive brown.
884. 1848 A. 9. Very fine, artificial reddish color.
885. 1848 A. 10. Very fine, olive.
886. 1848 A. 12. Ex. fine, brown.
887. 1850 A. Ex. fine, purple & olive.
888. 1850 A. 9. Uncirculated, the obverse red.
889. 1850 A. 10. Unc., handsome brownish red.
890. 1851 A. 1. Very fine, medium brown.
891. 1851 A. 5. Almost unc., dark olive.
892. 1851 A. 13. Very fine, traces of original red.
893. 1852. A. 8. Very fine, purple olive.
894. 1852 A. 13. Uncirculated red. Sharp.
895. 1853 A. 8. Unc. mint red, a beauty.
896. 1853 A. 10. Ex. fine, red.
897. 1853 A. 13. Ex. fine, rich brown .
898. 1853 A. 14. Uncirculated red.
899. 1854. A. 3. Ex. fine, olive color.
900. 1855 A. 9. Italic 55. Knob on ear. Ex. fine.
901. A. 2. About unc., red & olive.
902. 1856 A. 6. Unc. mint red.
903. 1856 A. 9. Ex. fine.

904. 1857 large date. A. 1. Fine. Last year.
905. 1857 small date. A. 2. Unc., mostly red.
906. 1850-56 large cents, all diff. dates or varieties. Fine to v. fine. 8 pcs.
907. Large cents on curious flans, thin, etc. 7 pcs.
908. Large cents, diff. dates. Good & v. good. 22 pcs.
909. Large cents, 1795-1797-1800-02-10-11-12-14-16 and later to 1856. All good except 2 or 3 pieces, some very good. All different. 41 pcs.
910. 1794-1856. All different dates large cents. Poor to very good. Lacking only 5 dates. 59 pcs.
911. 1795-1856 large cents. All diff. dates. Early ones poor & fair, later good & v. good. 51 pcs.
912. 1794-1857 large cents. All diff. dates or varieties of dies. Condition as last. There is no 1793, 1799, 1804, or 1809. Several varieties of many early dates. 106 pcs.
913. 1795-1856 large cents, duplicates of the collection. Very poor to good, 2 holed. 54 pcs.

UNITED STATES GOLD

914. 1907 U. S. $20.00 gold. Design by **St. Gaudens.** High relief, wire edge, MCMVII. Ex. fine. Records to $40.
915. 1801 **gold eagle** or $10. Fine. Scarce.
916. 1854 **Three-Dollars** gold. Fine.
917. 1856 $3.00 gold, "S" mint. Fine.
918. 1874 $3.00 gold. Practically unc., lustre.
919. 1878 $3.00 gold. Extremely fine.
920. 1873 $2.50 gold. Very fine.
921. 1915 **Panama-Pacific** $2.50 gold. Columbia on sea-horse. Unc. Rare. Retails at $12.
922. 1776-1926 **Sesquicentennial** $2.50 gold. View of Independence Hall. Unc.

U. S. GOLD DOLLAR

923. 1851, 1852 Gold Dollars. Fine to v. fine. 2 pcs.
924. 1852, 1853 gold dollars. Fine. 2 pcs.
925. 1853, 1854 (small) gold dollars. V. fine. 2 pcs.
926. 1854 (small), 1856 (large). Fine. 2 pcs.
927. 1855, 1856. Fine. 2 pcs.

928. 1874 gold dollar. About unc., proof surface.
929. 1883 gold dollar. Nearly unc., lustre. Rare.
930. 1885 gold dollar. Unc., proof surface. Rare.
931. 1889 gold dollars. Unc., mint lustre. Last year coined
932. 1904 **Lewis-Clark Exposition** $1.00 gold. Bust on either side. Ex. fine. Retails at $10.
933. 1905 same as preceding, except date. Unc. Rare.
934. 1915 **Panama-Pacific** gold dollar. Head of Labor. Unc.
935. 1915 as last. Ex. fine.
936. 1917 McKinley Memorial $1.00 gold. Brill. unc.
937. 1922 Grant gold dollar, no star. Brill. unc.
938. 1922 as last, but variety **with star.** Brill. unc.

U. S. SILVER DOLLARS

939. 1798 dollar. Fillet head. Large eagle. Very good.
940. 1843 Liberty seated. Fine.
941. 1842-43-47-60-61-72 silver dollars. Good to v. good. 6 pcs.
942. 1846. Liberty seated. Fine.
943. 1847 Liberty seated. Fine.
944. 1871 silver dollar. Very fine.
945. 1872 silver dollar. Very good.
946. 1877 trade dollar. Proof, slight abrassion in field.
947. 1878 trade dollar, "S" mint. Very fine. Heavier than regular dollar, wt. 420 grains.
948. 1880 trade dollar. Very fine. 1987 coined.
949. 1894 standard dollar. Proof, a beauty with color.
950. 1899 dollar. Proof.
951. 1902 dollar. Proof.
952. 1900 **Washington-Lafayette** dollar. Ex. fine.
953. 1928 **Peace Dollar.** Unc. mint state. Issued only for cornerstone purposes.

U. S. HALF-DOLLARS

954. 1794 half-dollar. Good, entirely so, no defects. Rare. First year of coinage.
955. 1801 very fair, a good plain date. Rare.
956. 1806 round top 6 & pointed 6. Very good. 2 pcs.
957. 1807 old type, fillet head r. Very good.
958. 1811 punctuated date, 18.11. Very good. Scarce.

959. 1818 extremely fine.
960. 1819 over '18. Fine.
961. 1824 overdate. Several figures seen at 4. Very fine.
962. 1829 two varieties of dies. V. good & fine. 2 pcs.
963. 1830 small O. Extremely fine.
964. 1834 large & small date. Fine. 2 pcs.
965. 1836 lettered edge. Very fine.
966. 1854-55-58-59 all "O" mint, 1858-59-76 Phila. mint. Very good to fine. 7 pcs.
967. 1892-1902-1916 new type. Ex. fine & unc. 3 pcs.
968. 1894-1901. Proofs, tarnished. 2 pcs.
969. **Confederate Half-Dollar.** Restrike from original Confederate die by Scott. R. 4 original struck, etc. White metal. Very fine. Records up to $15.
970. **Columbian** half-dollars. 1892 (2), 1893 (2). Fine to ex. fine. 4 pcs.
971. **Panama-Pacific** half-dollar 1915. Uncirculated, in original enelope of issue. Rare.
972. 1915 Panama-Pacific half-dollar. V. fine. Rare.
973. **U. S. commemorative half-dollars**, Lincoln, Stone Mt., Lexington, Columbus, Maine. Unc., 1 ex. fine. 5 pcs.
974. **Norse-American** octagonal medal, 1825-1925. Viking A. D. 1000. "Authorized by U. S. Congress", etc. Rare **thin flan.** Unc.

U. S QUARTER-DOLLARS

975. 1806 good, 1807 v. good. Large type. 2 pcs.
976. 1818, 1828. Very good. 2 pcs.
977. 1832-38 consecutive dates. Bust type. V. good lot. 7 pcs.
978. 1853-56-76-77-91 quarters. V. good & fine. 5 pcs.
979. All diff. dates 25c pieces. 1833 to 1891. V. good to fine. 15 pcs.
980. Quarters. 1860-61-71-72-77-78-85-91. Very fine lot. 8 pcs.
981. 1877-81-88-90 quarters. Ex. fine to unc. 4 pcs.
982. 1893 Isabella quarter. Unc.

UNITED STATES DIMES

983. 1803 dime. Worn, but date plain. Rare.
984. 1805,1807. Both good. Scarce. 2 pcs.
985. 1814-1837 diff. dates. **Bust type.** Good & v. good. 10 pcs
986. 1821 dimes. Large & small dates. V. good. 2 pcs.
987. 1824 dime. Very fine. Rare.
988. Dimes. 1820-1891. All diff. dates. Good to fine. 32 pcs.
989. 1894-1898-1899 dimes. Tarnished proofs. 3 pcs.

HALF-DIMES & NICKEL 5c PIECES

990. 1795 **Half-Dime.** 15 stars. Die break through Y to fore head. Second curl touches first star. Fine. Rare.
991. **Collection of U. S. Half-dimes,** a fine set, all different dates, 1831 to 1873. Very good to uncirculated. 36 pcs.
992. Half-dimes, duplicates, about 20 dates. Good lot. 30 pcs.
993. 1866 nickel 5c. Type with rays. Brilliant proof, first year coined.
994. 1867 nickel 5c. No rays, first year of type. Proof.
995. 1870-71-72-73 nickels. Fine (2), unc. (2). 4 pcs.
996. 1873-76-79 nickels. Brilliant proof. 3 pcs.
997. 1878 nickel 5c. Proof, next to 1877 in rarity.
998. 1880-81-82-83. All shield type. Proofs. 4 pcs.
999. 1883 all **three types,** shield, CENTS, no "cents". Ex. fine. 3 pcs.
1000. **Proof nickels.** 1884-88-91-94-95-97-98-99-1900. 9 pcs.
1001. 1883 nickels without word CENTS. Fine. 20 pcs.

U. S. THREE-CENT PIECES

1002. **Silver** 3c. 1851. Dull proof. First year. Ex. rare in proof.
1003. 1854 very fine, sharp. Scarce choice.
1004. 1859 purple proof, a beauty. Scarce.
1005. 1860 proof. Scarce.
1006. 1861 proof. Scarce.
1007. 1862 proof. Scarce.
1008. 1863 proof. Rare.
1009. 1866 proof. Rare.
1010. 1867 proof. Rare.
1011. 1868 proof. Rare Total coinage ony 4100.
1012. 1870 proof. Rare.
1013. 1871 proof. Rare.
1014. 1872 proof. Rare. 1950 pieces struck.
1015. Ten diff. dates U. S. 3c silver. Good to v. fine. 10 pcs.
1016. Duplicates. 3c silver. Good to v. fine. 12 pcs.
1017. **Nickel 3c.** 1865, first year of issue. Proof.
1018. 1877 nickel 3c. Fine. Rarest date.
1019. 1878 nickel 3c. Brill. proof. Next to 1877 in rarity.
1020. Choice lot of 3c nickel, a dozen diff. dates. About all uncirculated. 17 pcs.
1021. Duplicate 3c pieces. Nickel (24), silver (8). Fair and good. 32 pcs.

HALF-CENTS & TWO-CENT PIECES

1022. Set of U. S. 2c pieces, 1864-1872 consecutive. Complete except only 1873. All fine to unc. 9 pcs.
1023. **Two-cent pieces.** A nice assortment of dates. Above average, many very fine. 50 pcs.
1024. Duplicate 2c pieces, balance of collection. Good average lot. 45 pieces.
1025. **Half-Cents.** 1794 good obverse & date, reverse fair; 1800-1809 v. fair. 3 pcs.
1026. 1804stemless, 1806 small 6. Fine. 2 pcs.
1027. 1832-50-55 (2). V. fine or unc. half-cents. 4 pcs.
1028. Half-cents, duplicates. Poor or holed. 9 pcs.

U. S. ENCASED POSTAGE STAMPS

1029. 3c Washington. TAKE AYER'S PILLS. V. fine.
1030. 3c AYER'S CATHARTIC PILLS. Fine.
1031. 1c AYER'S SARSAPARILLA. V. fine, mica cracked.
1032. 3c same. Extremely fine. Scarce.
1033. 5c Jefferson. BURNETT'S COCOAINE KALLISTON. Ex. fine.
1034. 10c Washington, as last. Fine, bit of mica cracked out.
1035. 5c BURNETT'S STANDARD COOKING EXTRACTS. V. fine, bit of mica out.
1036. Same as preceding. Mica O. K, but a small hole pierced at top.
1037. 10c Burnett's Standard Cooking Extracts. Ex. fine.
1038. 5c KIRKPATRICK & GAULT. Very fine. Scarce.

TOKENS, MEDALS, COLONIAL COINS, etc.

1039. Collection Jackson Cents & Hard-Time tokens (period 1837-41), **all different.** A very good set, some fine pieces. 25 pcs.
1040. 1837 **Feuchtwanger's Composition** 1c. Four Civil War cents with **Monitor.** Four choice old cards, large cent size. Unc. lot.
1041. Andrew Jackson tokens, 2 silver, 1 brass. 3 Temperance 9 pcs.
medals in brass. Geo. Washington medalet. 1912 Political token. Low Nos. 73, 78, 120. Avg. fine or better. 11 pcs.
1042. Bunker Hill medal on completion of monument. 43 mm. WM. Very good.

1043. Lewis-Clark Exp. Two busts in trapper's hats. 35 mm. Silvered. Ex. fine.
1044. 1776-1876 Centennial Medal, 2¼ in. Liberty with sword. WM. Proof, hairmarked.
1045. Civil War tokens & cards, chiefly different, and some scarce & choice pieces. Avg. v. fine. 43 pcs.
1046. Mass. Pine Tree shilling fac-simile on two diff. Mass. Tercentenary tokens. Unc. Handsome silvered tokens. One side looks like the rare shilling. 2 pcs.
1047. **American Colonial Coins,** all different. Includes Fugio, Vt., N. J., Mass., Conn., Va., Ky., Mark Newbie, Nova Const., N. Y., Woods, Wm. Pitt, etc. Average about good. Scarce and of historic interest. 15 pcs.
1048. Colonial coins with busts of Washington. All different, all contemporaneous. Includes double-bust cent, 1795 Lib. & Security, 1783 Wash. & Indenpendence, etc. Avg. about good. 7 pcs.
1049. Colonial Copper Coins, duplicates. A large lot, about half are good, others poor to fair. Some cleaned, 4 holed. Many show dates. 48 pcs.

COLLECTION U. S. HALF-DOLLARS

1050. **All different dates U. S. Half-Dollars** from 1806 to 1876, the most before 1840. Good & very good. 34 pcs.
1051. **U. S. Half-Dollars,** dates all different from 1810 to 1836, all bust type. V. good to fine. 16 pcs.
1052. **Old Bust type Half-Dollars,** 1810 to 1839, all diff. dates. Fine average. 12 pcs.

U. S. SMALL CENTS

(Demand great and record prices at every sale)

1053. 1857-1909 small cents, all different (no Lincoln). Over half are proofs, the others uncirculated or nearly so. A choice set. 50 pcs.
1054. 1857-64 "white" cents, all different. V. good. 8 pcs.
1055. 1859-1930 all diff. dates small cents. Good to unc., usually v. good or fine. Large variety. 70 pcs.
1056. Old "white" cents, copper-nickel. Avg. good to very good. 53 pcs.

1057. 1857-1920 small cents, all diff. dates or mint-marks, complete as to dates, and nearly all mint-marks to 1920. Good to very fine, a few unc. Nice lot for variety. 90 pcs.
1058. 1864-1909 Indian head copper cents, all diff. dates Unc. lot, a few proofs. 26 pcs.
1059. 1879-1909 Indian heads. Unc., a few ex. fine. 18 pcs.
1060. Indian Head cents, duplicates. Ex. fine & unc. 23 pcs.
1061. 1877 cent. Brilliant proof. Rarest date.
1062. 1909 cent. Indian head. Proof. Record $2.
1063. 1857-1909 small cents, all different, all dates complete (no Lincoln). With 1908-09 "S". Average good to v. good, some fine to unc. 58 pcs.
1064. All diff. dates Indian Head Cents. Good to fine. 55 pcs.
1065. Another lot, as last. All different. 40 pcs.
1066. Indian head cents before 1890. Duplicates. Good to unc. 40 pcs. designer Victor D. Brenner. Uncirculated red, choice early impressions. 25 pcs.
1067. 1909 first issue Lincoln cents with initials V. D. B. for
1068. **Lincoln cents,** choice set, all different dates 1913-1930. Unc. bright red. 17 pcs.
1069. 1922 Lincoln Cents. The scarce date. Average fine. Many have sold at 15c each. 50 pcs.
1070. Same as preceding. 26 pcs.

PATTERN COINS OF THE UNITED STATES

1071. 1854 **Pattern Cent.** Liberty head, no stars. Rx. small wreath. Copper. Very fine. Rare.
1072. 1859 Pattern cent. Oak wreath & shield. Unc. Rare.
1073. 1868 **Pattern Five Cents. Liberty** head 1., star on coronet, UNITED STATES OF AMERICA, date. R. figure V in wreath, motto on scroll above. Nickel proof. Rare.
1074. 1869 **Pattern Half-Dollar.** Bust without cap r., one star on forehead. Design of William Barber. R. value in wreath, STANDARD SILVER above, date below. Edge plain. Silver proof. Rare.
1075. 1870 Pattern Half-Dollar. Bust r. in cap, 2 stars on forehead. R. as last. Edge milled. Copper proof. Rare.
1076. 1870 obverse as last. R. 50 CENTS 1870 in wreath, STANDARD above. Milled edge. Silver proof. Rare.
1077. 1870 as last, but plain edge. Silver proof. Rare.
1078. 1879 **Goloid Metric Dollar,** large type, 25 grams. A-W. 1598. Ex. fine, proof struck. Rare.
1079. 1879 Goloid Metric Dollar, small type, 14 grams. A-W. 1606. Proof, slight abrasion. Rare.

ANCIENT GREEK & ROMAN SILVER COINS

1080. B. C. 500-480. **Syracuse,** Sicily. Silver tetradracm of reign of Gelon. Female head r., four dolphins around. R. quadriga r., Nike above. Very fine. Valued by former owner up to $35.

1081. B. C. 336-323. Alexander the Great of **Macedonia.** Silver drachm. Head. R. Zeus seated. V. fine.

1082. **Neapolis.** Silver stater. Female head. Bull r. Good.

1083. B. C. 400-333. **Rhodes. Drachm.** Head in profile r. Rx. rose in incuse square. V. good. Rare.

1084. B. C. 136-48. **Aradus.** Tetredrachm. Veiled & turreted head of Tyche r. R. Nike on wreath. Fine.

1085. **Rome.** Silver denarius of Augustus. V. good.
1086. B. C. 100. **Egypt.** Tetradrachm of Ptolemy. Head. R. eagle thunderbolt. Fine.
1087. B. C. 350. **Rhodes.** Stater. Head Helios. Rose. V. good.
1088. B. C. 300. **Chalcis.** Drachm. Head female. Eagle. Fine.
1089. B. C. 425. **Byzantium.** Tetrobol. Bull. R. Mil-sail pattern punch marks. Fine.
1090. B. C. 300. **Tarentum.** Stater. Boy jockey on horse r. Reverse, Taras on dolphin left. Fine.
1091. B. C. 450. **Athens.** Tetradrachm, thick style. Head Athena. R. owl, AOE. Fine.
1092. B. C. 350. **Corinth.** Stater. Pallas wearing helmet l. R. Pegasus. Very fine, well-centered.
1093. Another as last. Very good, off center.
1094. B. C. 370. **Arcadia.** Tetrobol. Head Zeus. R. Pan seated on a rock. Fine.
1095. B. C. 450. **Argolis.** Hemi- drachm. Fore-part of wolf. R. large A in incuse square. Good.
1096. B. C. 200-100. **Dyrrhachii.** Drachm. Cow suckling calf. R. double stellate square, DYR. V. good.
1097. **Britain.** Early tetrobol. Horse to left. Pellets. Fine.
1098. B. C. 400. **Locri.** Hemi-drachm. V. fair.
1099. B. C. 336-323. **Macedonia.** Silver tetradrachm. Broad style, a head of Hercules in lion's skin. R. Zeus seated. V. good.
1100. Same as preceding. Diff. symbols. Fine.
1101. Another. Thick type. About fine.
1102. **Gaul.** Early Barbaric silver tetrobol. Head. Horse. Fine.
1103. B. C. 350. **Syracuse.** Diobol. Head Kyane. Rx. Sepia. Fine.
1104. B. C. 450. **Tarentum.** Obol. Cockleshell. Good.
1105. B. C. 400.**Velia.** Didrachm. Head Lion. V. good.

1106. Silver and base tretradrachms of **Ancient Egypt,** some over 200 years old. Some eneveloped and attributed. Good. 9 pcs.
1107. Ancient Greek silver coins, various. Drachms & stater size. About good. Interesting variety. 9 pcs.
1108. **Ancient Roman Silver Denarii,** Republican and Imperial. All different. A fine collection. Interesting historical lot. 20 pcs.
1109. Another lot, all Imperial Rome. All over 1600 years old, all silver denarii or double denarii. Includes Domitian, Postumus, M. Aurelius, Caracalla, Geta, Philip, Alex. Severus, Ant. Pius, Trajan, etc, One quinarius. Usually good to v. good, a few poor. 27 pcs.
1110. A. D. 222. **Alex. Severus.** Silver denarius. C. 229. V. fine.
1111. Another. C. 312. Rev. PMTRPVI COSIIPP. Unc. gem.
1112. Denarii. Alex. Severus, Trajan, Caracalla, Gallienus, Domitian, Ant. Pius. Fine. 6 pcs.
1113. Denarii of Imperial Rome (10), Republican (1). A variety of rulers and reverses. **Good lot. 11 pcs.**

ANCIENT BRONZE COINS

1114. **Judea.** Four diff. types Widow's Mites or leptons. Good. 4 pcs.
1115. Twelve diff. Ancient Egyptian & Roman bronze coins. Several sizes, including thick. V. good & fine, some nicely patinated. 12 pcs.
1116. Parthian copper coins about 2000 years old. Phraates IV. Each attributed by British Museum Catalog. Fair lot. 18 pcs.
1117. Ancient Copper Coins, chiefly Roman Imperial 3rd bronzes. A good variety, with many noted rulers represented. Usually good to fine. A very good collection, some green with patina. Nice for school use by teachers, etc. 35 pcs.
1118. Another lot, of similar description, but containing many different coins from above. Average condition as last. Many nice pieces. 35 pcs.

PAPER MONEY

1119. $1.00 U. S. Treasury note. Stanton. Series 1891. Signatures Rosecrans & Nebeker. Unc. crisp.
1120. Same, but Tillman & Morgan signatures. Unc.
1121. **U. S. Fractional Currency.** Set of four pieces first issue. 5, 10, 25, &50c. V. fine. 4 pcs.

1122. Set of 2nd issue, as above. Washington in frame. V. fine to unc. 4 pcs.

1123. 50c Justice seated, 3rd issue rare red-backs with autograph signatures Colby & Spinner. V. good. 2 pcs.

1124. 3c Washington, dark & light curtains. Fine. 2 pcs.

1125. 50c Spinner, 50c Stanton, 50c Crawford. V. fine to unc. 3 pcs.

1126. 50c Crawford. Unc. crisp. 6 pcs.

1127. 50cLincoln. Ex. fine. Scarce note.

1128. 5c Clark, 10c Wash. 3rd issue, 25c Fessenden, 25c Washington 4th issue plain & blue ends. V. fine & unc. 5 pcs.

1129. 10c Liberty plain & blue ends; 5, 10 & 25c third issue; 25c fourth issue. Unc. lot. 6 pcs.

1130. C. S. A. notes 50c to $100. All diff. Good to unc. 13 pcs.

1131. Democratic Nat. Convention tickets. Kansas City. Jefferson bust, flag. July 4, 1900. As new. Over 100. Sold as one lot.

1132. **Colonial Currency.** Mass. Bay Colony. May 5, 1780. $4.00 (2), $1.00 Diff. signatures Holed cancellation. Ex. fine. 3 pcs.

1133. Same. $4.00 (5), $1.00 (5). Holed cancellation. V. good to ex. fine. 10 pcs.

1134. **Continental Currency** bills, Feb. 17, 1776. $2/3. $½, $1/3, $1/6. Assorted. Poor to fair. 12 pcs.

1135. **United Colonies,** May 9, 1776. $7, $4. Good. 2 pcs.

1136. **Continental Congress,** 1776 Feb. 17. All diff. Good 4 pcs.

FOREIGN CROWN COLLECTION

1137. **Collection all different foreign silver dollar size coins.** From various countries, Greece, Sweden, Spain, Flanders, Turkey, Bavaria, Prussia, Saxony, France, Peru, Chile, Bolivia, Salvador, Mexico, Cuba, Porto Rico, Philippines, Hong Kong, Japan, China, Hawaii, etc. Good to uncirculated, the average fine. One third of the pieces are over 100 years old, one date 1632. 45 pcs.

1138. Foreign silver crowns, duplicates, the balance of the collection. Poor, fair, good, v. good, one base. 16 pcs.

1139. Four different silver double-thalers of Saxony & Prussia. Very fine. 4 pcs.

NUISMATIC BOOKS, REFERENCES, CATALOGS

1140. **Dickeson.** AMERICAN NUMISMATIC MANUAL. Large book 271 pages, about 9 by 12 inches, with particularly helpful notes on each issue of early U. S. Coins. Pub. 1860. Cloth, cover worn, but contents fine. Illustrated. Splendid work on coins of aborigines & Colonial.

1141. **U. S. Mint Collection.** Fine large Plate catalog, 630 pages, 6 by 9 inches. Blue cloth, 1913. Remarkable for its extensive lists of Ancient & foreign coins with descriptions, as well as the fine U. S. collection. V. fine. A $10 book value.

1142. U. S. CENTS OF 1794, by Hays. Standard work, **with plates.** Elder 1910. Paper. V. fine.

1143. U. S. CENTS OF 1796, Gilbert-Elder. Paper, no plates. Standard work. As new.

1144. UNITED STATES HALF-CENTS. Gilbert. Paper, no plate As new. Standard work.

1145. EXHIBITION OF U. S. & COLONIAL COINS, 1914, New York. By American Numismatic Society. XXXIX Plates of finest coins. Comprehensive descriptive lists. 6 by 9 in. Paper. V. fine.

1146. HISTORY OF U. S. MINT, by Evans. 160 pages, cloth, 6 by 9 in. With plates & illustrations. A good general book that every coin collector needs. V. fine.

1147. **Scott's Catalog of Gold & Silver Coins.** Complete lists of U. S. included. 1890. Paper. Illustrated. 145 pages 6 by 9 in. Good, cover gone.

1148. U. S. COPPER CENTS 1816-1857, by Andrews. Reprint with additions up-to-date. Paper. Fine. Standard authority

1149. **Scott's Catalog of Copper & Nickel Coins.** 1893 edition. 190 pages, 6 by 9 in. Cloth. Useful lists & values. Illustrated. V. good. $5 value.

1150. UNITED STATES PAPER MONEY, by Blake. 55 large pages 6½ by 10, lists, etc. Paper. V. fine.

1152. Book of tables, values, lists weights, fineness, denominations, value in U. S. Dollars, of foreign coins. Gives outline for each country's coinage. 130 pages, black cloth, gilt letters. As new. Every collector of foreign coins needs one.

1152. HEATH'S COUNTERFEIT DETECTOR, 1870. V. good

1153. **Lawrence Sale** catalog with list of prices, 1929. Realized almost $50,000.. Ex. fine reference.

1154. **James B. Wilson Sale**, 1908. With list of prices realized Great U. S. collection. Ex. fine.

1155. **Wm. H. Woodin** Sale, 1911. With prices. Also all U. S. coins. Important sale. Ex. fine.

1156. Priced auction sale catalogs. Low (1), Bolender (2 diff). Very fine. 3 pcs.

1157. Cardboard coin trays, size of holes for U. S. cent collection, 2 trays for small cents, 11 for large. Accomodate 100 small, and 130 large cents. Size 6 by 8 inches. V. fine. 13 pcs.

1158. Old vellum Land Deed, 1852. Ex.fine.
1159. **Air-Mail Stamps,** used & unused. All different. Ex. fine 100 pcs. Sold as one lot.

FOREIGN SILVER COINS

1160. Small silver coins, all different. Average fine, includes scarce pieces, many very fine. 2 holed, 1 looped. 57 pcs.
1161. Seven diff. denominations **Swiss coins** 5c to 5 francs. Unc. lot. Sold as one.
1162. **Egypt** 20th century coins, all denominations & styles, incl. three 50c size, one dollar size. A very fine set, 16 pcs. Sold as one lot.
1163. Early **German** small silver coins, all 200 to 400 years old. Bremen, Lubeck , Lippe-Detmold, Mecklenburg, Hamburg, Oldenburg, etc. One bracteate. Good to fine usually. 25 pcs.
1164. **English** silver coins, incl. Mauritius, Maundy coins, etc. Fine to unc. 10 pcs.
1165. Silver "Good-Luck" medal. St. George & dragon. R. ship at sea. 30 mm. Fine. Carried in War.
1166. **Swedish** silver coins, Carl XIV & Oscar I. Good 8 pcs.
1167. **Poland** 6 gros. silver of John Cassimir & John Sobieski. Various dates 1650-1680. Avg, good. 12 pcs.
1168. **Republic of South Africa,** 5 diff. denom. silver coins, 3 d. to 2½ sh. Bust Paul Kruger. V. fine. 5 pcs.
1169. **Republic of Panama,** 7 diff. Dollar down to ½c. Fine set, includes "pill". Sold as one lot.
1170. **Republic of Cuba,** 5 diff., incl. dollar. Fine. Bid so much for entire lot.
1171. **Philippines** (under U. S.), 7 diff., incl. dollar. Ex. fine, some struck proof. Sold as one lot.
1172. **Native India.** Square & round silver rupee. Over 100 yr. old. Fine & curious types. 2 pcs.
1173. **Curious Chinese Silver Sychee** or "Sandal Money". Over 1 oz. Fine. Scarce.
1174. **Persian Mongols.** Silver dirhems, each coin in envelope described, some fine. Cost 30c to 50c each. 7 pcs.
1175. **Abbassee Caliphs of Bagdad.** 760 A. D. Silver dirhems. V. good, one with piece broken from edge. 3 pcs.
1176. **Siam "Bullet Money".** Silver 1/8 tical. Curious & fine. 4 pcs.
1177. **Republic of Austria** new issues. 10 g., ½, 1, & 2 sch. Unc. 4 pcs.
1178. **Umayyad,** 8th century. Silver dirhems of Yazid II. Fine, with detailed description. Cost $1 each. 2 pcs.

1179. **Russia.** 2 diff. silver roubles. V. fine. 2 pcs.
1180. 1613-1913 Russia rouble 300th anniversary Czardom. Busts of two czars. V. fine. Scarce.
1181. 1844 Prussia 2-thaler. Large silver. V. fine.
1182. 1866 Mexico peso or silver dollar with portrait of the ill-fated Emperor Maximilian (executed by firing squad). Fine.
1183. Old English silver pennies, 13th & 14th centuries. Henry II & III, Edward I & II. Each named. Good lot. 9 pcs.
1184. Foreign silver coins 50c size and larger. Some ex. fine, none below v. good. Scarce pieces included. 13 pcs.
1185. Foreign silver coins below 50c size. About all different, good to unc. Many choice A few in nickel. Some scarce issues. Includes "Bullet Money" (2 sizes). Cheap at 10c per coin. 80 pcs.

SMALL LATE CONSIGNMENT

1186. 1900 Washington-Layette Dollar. Extremely fine.
1187. Same as preceding, and just as choice. Scarce.
1188. 1807 half-dollar. Bust right. V. good.
1189. Half-dollars: 1825 bust left, v. good, nick; 1831 ex. fine; 1838 milled edge, v. fine. 3 pcs.
1190. Quarters: 1831 good; 1880 almost proof; 1908 "O", 1915 "D", 1916 "D", unc. 5 pcs.
1191. 1877-78-80 quarters. Ex. fine, all struck proofs. 3 pcs.

RARE SWEDISH PLATE MONEY

1192. 1710 Sweden 1 Daler Plate Money, Chas. XII. 5¼ by 5½ inches, wt. 1 lb. 4 oz. Counterstamped CRS 1710 crowned at each corner. Value in center. V. good. Rare.
1193. 1749 Frederick 1. Plate Money ½ Daler. Type as last. 3¾ by 4¼ in., wt. 13 oz. Very good. Scarce.

FOREIGN COPPER COINS, DEALERS LOTS. etc.

1194. **Hungary.** Copper 1 & 2 filler, nickel 5 & 10 filler. 40 of each. Unc. mint state. 1894-1901. 160 pcs.
1195. **British North Borneo.** LABUK $1.00, 50c, 20c. Red proofs. Scarce. 3 pcs.
1196. Same, 8 of each denomination. Unc. red & proof, some tarnished. Rare. 24 pcs.

1197. **Argentine.** 1878 pattern 1 & 2 centavo copper. 1890 pattern 1c. Unc. red. Scarce. 3 pcs.

1198. Same, 3 of each. Unc. red. 9 pcs.

1199. **Jamaica,** 1905. Copper-nickel ¼, ½, & 1 penny. Obv. bust King Edward VII. R. arms. Unc. mint state. 3 pcs.

1200. Same. 13 of each. Brill. unc. 39 pcs.

1201. **Serbia,** 1883-84. 5, 10, 20 para nickel. Arms crowned R. value. Fine & v. fine. 25 of each. 75 pcs.

1202. **Brazil.** 1886 50 reis nickel, fine. 1889 20 & 40 reis large copper, unc. red. 25 of each. 75 pcs.

1203. **France. Henry V.** (never reigned). Duke of Bordeaux, Count of Chambord, Grandson of Chas. X. Essay or pattern, 28 mm. Bust. R. arms. Brass. Unc. Rare.

1204. **Dominican Republic.** 1877-78. Copper 1 & 2 centavo, two types: (a) value with two crossed branches beneath, (b) value in wreath. Patterns. Brill. red proof. 5 pcs.

1205. Same. Both varieties, 4 kinds assorted. Proofs. 45 pcs.

1206. **Griqua Town** penny. Young head Victoria. Dove Variety without date, a pattern coin. Red proof. Rare.

1207. Same. Duplicates, V. fine to proof. 8 pcs.

1208. **Venezuela,** 1863. Copper 1 & 2 centavos. Obv. bust Ciudadano Esclarecido. R. value & date in wreath. Brill. red proof. Rare, the 1c listed by Scot at $1, last unpublished. 2 pcs.

1209. Same, 4 of each. Rare Proofs. 8 pcs.

1210. **Liberia. Eight different pattern coins** for 1 & 2c. Superb designs, beautiful red copper proofs. Rare, some not seen before. 8 pcs.

1211. Liberia 1c pattern copper coins, 4 var. assorted. Unc. & proof. 14 pcs.

1213. **Haiti.** Pattern large copper 6c 1850, 1853, 10c 1855, 20c 1877. Proofs. Rare. 4 pcs.

1214. As above. 1855 10c head Faustin I (9), 1877 20c essai (3). Proofs. 12 pcs.

1215. **Guernesey,** 1885-89. Copper 1, 2, 4 & 8 doubles, assorted. Unc. red. 46 pcs.

1216. **Estado de Tlaxcala,** Mexico pattern copper DOS CENTAVOS (2c), 1890. Obv. head in Liberty Cap left, REPUBLICA MEXICANA. R. name, value, date. PRUEBA in small letters. Brill. red semi-proof. Rare, first I have had.

1217. **Japan,** 1873-84. Mutsuhito. Small 1 rin copper, design chrysanthemum. Good to unc. red. 100 pcs.

1218. **Mombasa,** 1306 A. H. Imperial British East Africa Co. Scales. Native inscr. Date "1306". Unc. red. 15 pcs.

1219. **Cambodia** 1860. Copper 5 & 10c. Bust King Norodom I. R. arms. Unc. red, assorted. 22 pcs.
1220. **Italy,** 1895-97. Humbert. Copper 1, 2, & 5c assorted. Obv. head, R. value & date in wreath. Unc. red. 71 pcs.
1221. **Brazil.** 1889. Second German shooting festival at Santa Cruz. Bust Peter II. R. arms. Edge milled, copper, 28 mm. Proof. Rare.
1222. Same. Unc. red & proof. 10 pcs.
1223. **British North Borneo** half-cent, and one cent 1890. Lion above ship. R. value in wreath. Unc. red mint state, evenly assorted. 37 pcs.
1224. **Paraguay** Pattern 2c 1868. Lion by tree, Liberty Cap in tree. R. DOS CENTS in circle of beads. Large copper proof. Scarce.
1225. **Mexico** 1883 nickel 2c (also a few 1c). Arms R. II in wreath. V. fine to unc. 140 pcs.
1226. **Sweden.** Oscar II. 1, 2, & 5 ore copper. Unc. mint state. 50 of each. 150 pieces.
1227. **Russia.** Collection of the very large copper 5 kopecks, **all different dates,** 1758 to 1796. Obv. double eagle. R. monogram. Wt. about 2 oz. each. Good to fine. Seldom so many dates to-gether. 18 pcs.
1228. **India.** Curious "dump coppers" with native inscriptions. A variety. Very good lot. 20 pcs.
1229. Another lot. Good average. 20 pcs.
1230. **Mexico,** 1889. Copper **large cent.** Eagle. R. value & date in wreath. Unc. bright red. 63 pcs.
1231. **Portugal,** 1884-93. Copper 5, 10, & 20 reis. Bust. Value & date in wreath. Unc. red, 35 of each. 105 pcs.
1232. Foreign nickel coins. Duplicates. Usually good to unc. 135 pcs.
1233. **Ceylon,** 1802. Set of 1/192, 1/96, 1/48 Rixdaler. Elephant, date below. R. CEYLON GOVERNMENT, value in center. **Gilt proofs.** Rare. 3 pcs.

GOLD COINS

1234. 1834 **Brunswick-Luneburg** gold 10-thaler. Obv. two wild men standing with clubs by shield crowned, WILHELM HERZOG Z. BR. U. L. Rx. X. THALER 1834 in wreath. Brilliant uncirlated. Rare.
1235. 1881**Newfoundland** $2.00 gold. Value three ways. Head Victoria. V. fine.
1236. 1882 same. Uncirculated.
1237. 1849-50 Mexican Republic gold ½ escudo (2); 1885 gold peso. Fine. 3 pcs.

1238. 1690-1778 small foreign gold coins of Austria & Hungary. Different. V. fine to unc. 5 pcs.

1239. Japan base gold oblong pieces, 3 large, 1 small size. Fine. 4 pcs.

1240. California Gold "charm". Eureka. Chiefly unc. 7 pcs.

CHOICE U. S. COINS, PROOF SETS, PATTERNS etc.

1241. 1860 silver dollar, "O" mint. Very fine.

1242. 1879 **U. S. Proof Set.** 1, 3, 5, 10, 25, & 50c. standard & trade dollars, complete. Nice brilliant set of 8 pieces. Bid for the entire lot.

1243. 1880 Proof set, as last, 8 pcs. Sold as one lot.

1244. 1881 Proof set, complete except trade dollar. Brilliant, 7 pcs. Bid for the whole lot.

1245. 1894 Proof set. 1, 5, 10, 25, 50c, & $1.00 complete. 6 pcs. Bid for entire lot.

1246. 1893 **Isabella quarter.** Head of a queen. Brill. unc.

1247. As last. Unc. bright mint state. 4 pcs.

1248. 1869 **Pattern Dime.** Barber's design, bust without cap r., star on forehead. R. 10 CENTS in wreath, STANDARD SILVER. A-W.781. Rarity 5! Proof, edge nick.

1249. 1861 PIKES PEAK **Clark Gruber & Co.** quarter-eagle in copper. Ex. fine. Rare.

1250. 1861 same, but $5.00. Copper. V. fine. Rare.

1251. **Trial piece.** Exact obverse of U. S. $3.00 gold. R. design for coin of Chile. Copper, edge milled. Size of $3.00 gold. Unc. Rare

1252. 1859 pattern cent. A-W. 312. About unc.

1253. U. S. A. **Bar Cent** (1791). USA interlaced. R. 13 bars. Unc. partly red, struck off center same as specimen illustrated in Crosby Plate IX, No. 25. Very rare.

1254. **Old Dimes.** 1821 to 1837, a good assortment of dates. Poor and fair. 18 pcs.

1255. 1836-1840 **half-dimes.** Bright unc. 2 pcs.

1256. 1840-54-57-58-61-62-63-72 half-dimes. V. fine. 8 pcs.

1257. 1840 half-dimes. Unc. mint state. 4 pcs.

1258. **Nickel 5c.** 1866 rays, 1867 no rays, 1874, 1883 (3), 1888-91-92. V. fine & unc. 9 pcs.

1259. 1872-79-86-87-90-91-92 nickel 5c. Brill. proofs. 7 pcs.

COMPLETE SET SIAM SILVER BULLET MONEY

1260. **Siam.** Silver "Bullet Money" (about 1850). 4, 2, 1, ½, ¼, 1/8, 1/16, 1/32 tical. Fine set. It is seldom that a set is seen complete. 8 pcs.

1261. Silver Bullet Money. 1, ½, ⅛, 1/16 tical. Fine. 4 pcs.

1262. Bullet Money. 1, ½, 1/16 tical. Fine. 3 pcs.

1263. **India.** Splendid lot of old native rupees (5), ½ rupee (2), ¼ rupee. All different, including square & dump pieces Ex. fine. 9 pcs.

1264. Spanish Silver "Cob Money" 2 reales (2), and 4 reales (2). Early crude and curious types. Good. 4 pcs.

1265. **New Guinea** set. Bird of Paradise on silver coins. ½, 1, 2, 5 mark silver; 1& 2 pf. copper. Unc. mint state, 6 pcs. Bid for entire lot.

1266. **Japan Silver.** Curious oblong ¼ & 1 BU. Dollar or yen, three types of 50c; 20c. Ex. fine or unc. Splendid lot. 7 pcs.

1267. **Hawaii** silver set. Dollar, 50c, 25c, 10c. Head of native King. V. fine. Bid for lot.

1268. Japan oblong silver BU & ¼ BU. V. fine. 2 pcs.

1269 **Maximilian of Mexico.** Peso. His bust. 1867_ year of circulation. Fine. Scarce.
tion. Fine. Scarce.

1270. Same, but 1866, the common date. Fine to ex. fine. 4 pcs.

1271. **Bisunthia.** 1659 crown. Carolus standing. R. double eagle, MONETA CIVIT IMPR. BISVNINAE. Fine. Rare.

1272. **Colombia** S. A. 10c silver 1897 Liberty Head r. Arms, BOGOTA beneath. V. fine lot, some unc. Retail 20c each. 40 pcs.

1273. **Groningen.** Siege by the Bishop of Munster, Van Coulen, 1672. Silver uniface klippe 25 stuiver. Arms of city crowned, IVRE ET TEMPORE, value, date. V. fine.

1274. Rare octagon 1/9 thaler silver of Salisburg, 1666. St. Rutherp. R. arms. Ex. fine.

1275. 1691 **Brandenburg** 2/3 thaler. Bust Fred. III. R. arms. Fine

1276. **Mediaeval** groshen, 3 var. Bohemia, Brunswick, Brabant Very good. 3 pcs.

1277. **Denmark.** 1854-55 Rigdaler Fred. VII (2). 1842-1892 comm. 2 kroner, busts Christian & Louise. Fine to v. fine. 3 pcs.

1278. 1653 **Bremen** 24 grote (50c size). Arms. Fine.

1279. **Brunswick-Luneburg** 1/3 thaler. St. Andrew & cross. R. crowned monogram EA. V. fine.

1280 **Wolfenbuttel** XVI gute grosch of Carl Wm. Ferdinand. Arms. Value V. fine.

1281. 1889 Germany, Wm. II. **Samoa Conference** silver medal, 2-mark size. Proof.

1282. 1723 Hungary ¼ crown. Bust in square. Arms. Unc.

1283. 1629 **West Friesland** half-crown. Half-figure r. with sword & shield. Arms. V. good.

1284. 1834 **Peru Proclamation** 4 reales. Jun 19 Lima Convention Book Constitution in rays. Arms. Ex. fine. Rare.

1285. **Norway.** 1760 24 sk. 1850 ½ Species. Fine 2pcs.

1286. **Eichstadt** 1694 half-crown. Arms. R. Saint standing. V. fine.

1287. 1711 **Vicariate** half-crown. Figure mounted r. R. FRID. AUG. REX ELECTOR VICARIUS, etc. V. fine, small hole near edge.

1288. **Poland.** 1617-22 quarter-crowns, one for Danzig. Bust Sigismund III. Fine. 3 pcs.

1289. 1883**Hawaii** 25 & 50c. Fine. 2 pcs.

1290. 1804 British silver token. PUBLIC HAPPINESS 2 DWT. 20 GS STERLING. Rx. Health to the King, etc. Fine.

1291. **Burmah.** Set of ⅛, ¼, ½, 1 rupee. Peacock. R. native characters, wreath. Silver. V. fine. 4 pcs.

1292. 1852 **Anhalt** Mining thaler of Grandduke Alex. Carl. Bear on wall. Ex. fine.

1293. 1879 **Austria** double gulden on golden wedding of Emperor & wife. Two busts. R. Empress seated. Ex. fine.

1294. 1632 **Burgundy** half-crown. Bust. Arms. Unc. gem.

1295. 1821 **Ceylon** 1 Rix Dollar. Head Geo. IV. R. elephant. V. fine. Rare.

1296. 1812 Geo. III 3 shilling Bank Token. V. fine.

1267. 1309 A. H. **Morocco** 50c. Star. Unc.

1298. 1890 **Mombassa** silver 2 annas, ¼, ½, & 1 rupee. Crown over sun. Unc. 4 pcs.

1299. (1755) **Holy Roman Empire** silver medal, crown size. Two busts facing each other, Chas. V. & Francis I. R. hand clasp above altar. Fine, loop removed.

1300. 1818**Sweden.** Silver Coronation medal of Carl XIV John. Bust r. R. within wreath FOLKETS KARLEK MIN BELONING (The people love my reward). 29 mm. Ex. fine.

UNITED STATES HALF-DOLLARS

1301. 1794 half-dollar. Haseltine No. 2. The excessively rare **variety** with **nineteen berries on reverse.** Fine.

1302. 1801 very good. Rare.

1303. 1802 very good. Rare.

1304. 1803 very good. Becoming rare.

1305. 1806 round top 6. About fine.

1306. 1807 old type, bust r. Uncirculated mint lustre.

1307. 1809 bust to left. Fine.

1308. **1815 extremely fine,** sharp. **Very rare,** especially so choice.

1309. 1817 over '13. Very good, clear over-date. Rare.
1310. 1818 over'17. Uncirculated. Rare.
1311. 1820 figure 2 large, others small. Unc.
1312. 1822 H. 2. Unc. sharp.
1313. 1823 perfect 3. Extremely fine, mint lustre.
1314. 1825 H. 8. Unc. brill. mint. state.
1315. 1827 H. 12. Very fine. Rare, newly discovered variety.
1316. 1827 H. 13. Unc., mint lustre. Rare, new "open mouth" variety.
1317. 1828 large date, curled base 2. Ex. fine.
1318. 1829 small date. Ex. fine, sharp.
1319. 1830 small O in date. Ex. fine.
1320. 1831-32-33.Ex. fine. mint lustre. 3 pcs.
1321. 1834 large date. Unc., mint lustre.
1322. 1835 H. 1. Ex. fine, almost unc.
1323. 1836 **Milled Edge.** Very fine. Rare.
1324. 1836 Milled edge. Fine. Rare.
1325. 1838 extremely fine.
1326. **1839 "O" mint.** The "O" above the date, below bust. Same type of the excessively rare 1838 "O". Very fine.
1327. 1839 Liberty seated type **with drapery** elbow to knee: Unc., lustre. Rare.
1328. 1840 small letters in legend. Unc.
1329. 1845 uncirculated, mint lustre.
1330. 1851 "O" mint. Uncirculated, proof surface. Rare so choice.
1331. 1851 Phila. mint. Unc. mint lustre. Rare.
1332. 1852 "O" mint. Ex. fine. Rare above fine.
1333. 1852 Phila. mint. Ex. fine. Very rare.
1334. 1854. arrows type, "O" mint. Ex. fine.
1335. 1856 Uncirculated.
1336. 1857 "O" mint. Uncirculated.
1337. 1858 practically unc., sharp.
1338. 1859 **proof.** Bluish tint. Rare.
1339. 1859 **Pattern Half-Dollar.** Paquet obverse, Liberty seated with fasces & shield I. R. eagle & ribbon. A-W. 292. Copper. V. fine. Rare.
1340. 1860 "O" mint. Brilliant uncirculated.
1341. 1862 brilliant proof. Scarce.
1342. 1880 proof, hairmarked. Coinage small.
1343. 1882 proof. Only 5500 coined.

1344. 1883, 1889. Both very fine & scarce. 2 pcs.
1345. 1884 proof, slight abrasion in field.
1346. 1885, 1889. Both scarce & very fine. 2 pcs.
1347. 1886 proof. Only 5826 coined.
1348. 1887 brill. unc., some proof surface. Scarce.
1349. 1889 uncirculated. Scarce.

1652 PINE TREE SHILLING

1350. 1652 New England **Massachusetts Pine Tree shilling**. Crosby 21-L, Plate 11, No. 14. Small flan type, but not clipped. Good. Rare.

FRACTIONAL CURRENCY, OLD STATE BILLS, etc.

1351. **First Issue.** U. S. fractional currency 5c, 10c; **second issue** 5, 10c; **third issue** 5c, 10c. Unc. crisp. 6 pcs.
1352. 5c first, second & third issues. Unc. 3 pcs.
1353. Seven diff. U. S. fract. curr. 10c bills. Unc. 7 pcs.
1354. **Third Issue.** 3, 5, 10, 25 & 50c Spinner. Unc. crisp. 5 pcs.
1355. **Fourth Issue.** 10c, 25c (2 var.), 50c Stanton, 50c Lincoln. Unc. crisp. 5 pcs.
1356. **Third Issue.** 50c Spinner. Two varieties of backs, 50 at ends & in center. Unc. 2 pcs.
1357. 25c U. S. Fract. Curr. bills. 3rd issue (2); 4th issue (3); 5th issue Walker short key (7). Unc. 12 pcs.
1358. Very fine to uncirculated lot U. S. fract. currency, all diff. bills, face value $2.85. Nearly all about unc. 14 pcs.
1359. **1864 C. S. A. Notes.** $50 Jefferson Davis (16), $20 Capitol at Nashville (10), $10 Artillery (12), $5 Richmond Capitol (12). Good to unc., most of the best. Nice lot, many unused and clean. 50 pcs.
1360. **Bank of America,** Clarksville, Tenn. $5.00. Handsome notes, two varieties. Unsigned. Unc. crisp. 2 pcs.
1361. 1858 Dubuque (Iowa) Central Improvement Co. $1.00. View of silver dollar. Fully signed. Unc. handsome & rare note, with list of stockholders on back.
1362. **Collection of all different C. S. A., old State & Broken Bank bills.** Usually good to unc., many signed. 42 pcs.
1363. Another collection, all different. 26 pcs.
1364. 1855 **Bank of East Tennessee,** Knoxville. $5, $3, & $2 notes assorted. All signed. Good average. 50 pcs.

UNITED STATES HALF CENTS

(Includes the excessively rare 1843)

1365. 1795 half-cent. Thick flan, lettered edge. Gilbert I. Fine, nick in field before neck.
1366. 1803-04,05-06-07-08. Good to fine. 6 pcs.
1367. 1809-10-25-26-28 (12 & 13 stars). Fine to v. fine. 6 pcs.
1368. 1828-29-32-33-34-35. V. fine to about unc. 6 pcs.
1369. 1849-50-51-53-54-55-57. Very fine lot. 7 pcs.
1370. 1806 stemless, 1810, 1828 13 stars. V. fine. 3 pcs.
1371. 1828 twelve and thirteen stars. Ex. fine. 2 pcs.
1372. 1837 half cent worth of pure copper. Fine.
1373. **1843 Half Cent.** Variety with small berries, so-called restrike. Extremely fine, sharp even impressions, olive color. **Extremely rare.**
1374. **U. S. Half-Cent Collection. All different dates,** 1797 to 1856. Perhaps 2 or 3 fair, balance good to very fine. A nice large set. 26 pcs.
1375. Another collection half-cents, all diff. dates. Usually good to fine. A few only fair. 24 pcs.
1376. Half-cents. Duplicates of the collection. Good to v. fine. Becoming very scarce. 31 pcs.

END OF SALE

DID YOU GET A PRICED CATALOG OF THE 76th SALE?

I still have on hand a few priced catalogs of my large sale held June 11th. The printed list of prices will help you in making your future bids. Order one now while still obtainable. Price one dollar in advance.

FREE

In order to assist collectors in making intelligent bids, that have a good chance of success, we will be very glad to send free advice to anyone, on the value of sale lots. It is useless to make low bids that have no chance of success, thinking that coin prices are cheaper during these times. The coin market is by no means affected in a serious way, and new records are being made in every sale. Furthermore, coin prices are going to advance in the next few years as never before.

STUDY THE CATALOG

Take plenty of time to study the pages of this catalog. Read through the whole thing. You will enjoy it, and will find many things that are not generally offered. Send in a generous number of liberal bids. We are prepared to show appreciation of your interest.

SELL YOUR DUPLICATES

Those duplicates in your collection are doing you no good. Send them in to be sold in my next sale now in preparation. Then invest the proceeds in something you want. That is the way several prominent collectors are improving their collections with joy.

Quick returns and satisfactory results are realized as I hold sales regularly each month. Write for terms. Member of American Numismatic Association.

NOVEMBER SALE

My 79th auction sale will be held in November. This sale will be one of my finest for it contains the P. C. Clark Collection. There are magnificent coins of all series, and you will not want to miss the catalog.

M. H. BOLENDER

ORANGEVILLE, ILLINOIS

Books on Coins are Wise Investments

STANDARD PREMIUM LIST of all early Rare United States and Early American Coins, Private Gold issues, etc. Over 200 illustrations. ..... $ .50

STANDARD CATALOG OF UNITED STATES SILVER & COPPER COINS. Third edition, 1932. Profusely illustrated ..... .25

SCOTT'S PAPER MONEY price list ..... .15

UNITED STATES GOLD COINS of the Phila. and branch mints. All types illustrated 1.00

Special edition, interleaved, and bound in finest library buckram, autographed 5.00

PRIVATE GOLD COINS STRUCK IN THE UNITED STATES, 1830-1861. A complete illustrated list 1.00

Special edition with additional pages. Full limp leather autographed 5.00

THE UNITED STATES COPPER COINS, superbly illustrated with 150 reproductions 5.00

Special edition with additional pages, bound in finest library buckram, autographed 3.00

NATIONAL COIN ALBUM. For housing a collection of U. S. coins so that both sides of each coin may be seen. I have the agency. Descriptive circular and prices on request.

All of these publications with the exception of the album, are in large octavo (size of Numismatist) with stiff paper cover.

M. H. BOLENDER

ORANGEVILLE — ILLINOIS

For 45 years its monthly visits have been a source of inspiration and a stimulus to all grades of collectors, from the beginner to the advanced student.

THE NUMISMATIST

An illustrated monthly for those interested in Coins, Medals, and Paper Money

The volume of 1931 contains 892 pages. Many illustrations each month.

Subscription, $2.00 a year in advance.

OFFICIAL PAPER OF THE

American Numismatic Association

You are cordially invited to join its membership, and thereby become affiliated with the national organization of American coin collectors

Organized in 1891 **Chartered by Congress in 1912**

Annual Membership Dues only $1.00

Send subscription or application or both to

THE AMERICAN NUMISMATIC ASSOCIATION

Suite O. **New York, N. Y.** **95 Fifth Avenue**

Inquiries cheerfully answered, if you will write for descriptive circular.

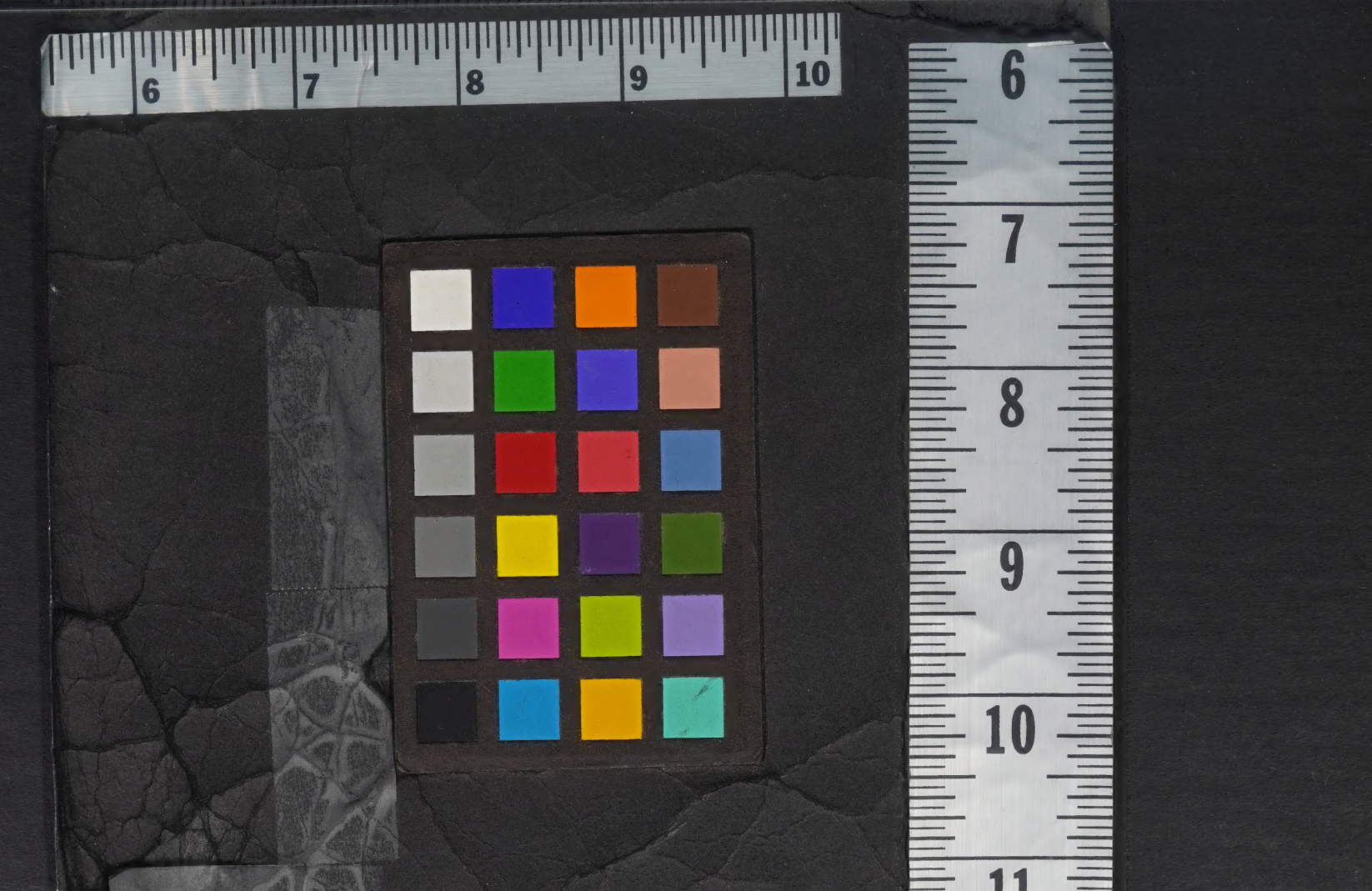

For 45 years its monthly visits have been a source of inspiration and a stimulus to all grades of collectors, from the beginner to the advanced student.

THE NUMISMATIST

An illustrated monthly for those interested in Coins, Medals, and Paper Money

The volume of 1931 contains 892 pages. Many illustrations each month.

Subscription, $2.00 a year in advance.

OFFICIAL PAPER OF THE

American Numismatic Association

You are cordially invited to join its membership, and thereby become affiliated with the national organization of American coin collectors

Organized in 1891 **Chartered by Congress in 1912**

Annual Membership Dues only $1.00

Send subscription or application or both to

THE AMERICAN NUMISMATIC ASSOCIATION

Suite O. New York, N. Y. 95 Fifth Avenue

Inquiries cheerfully answered, if you will write for descriptive circular.